

**Profile of
B.C. College Transfer Students
Admitted To The University of Victoria
1992/93 - 1996/97**

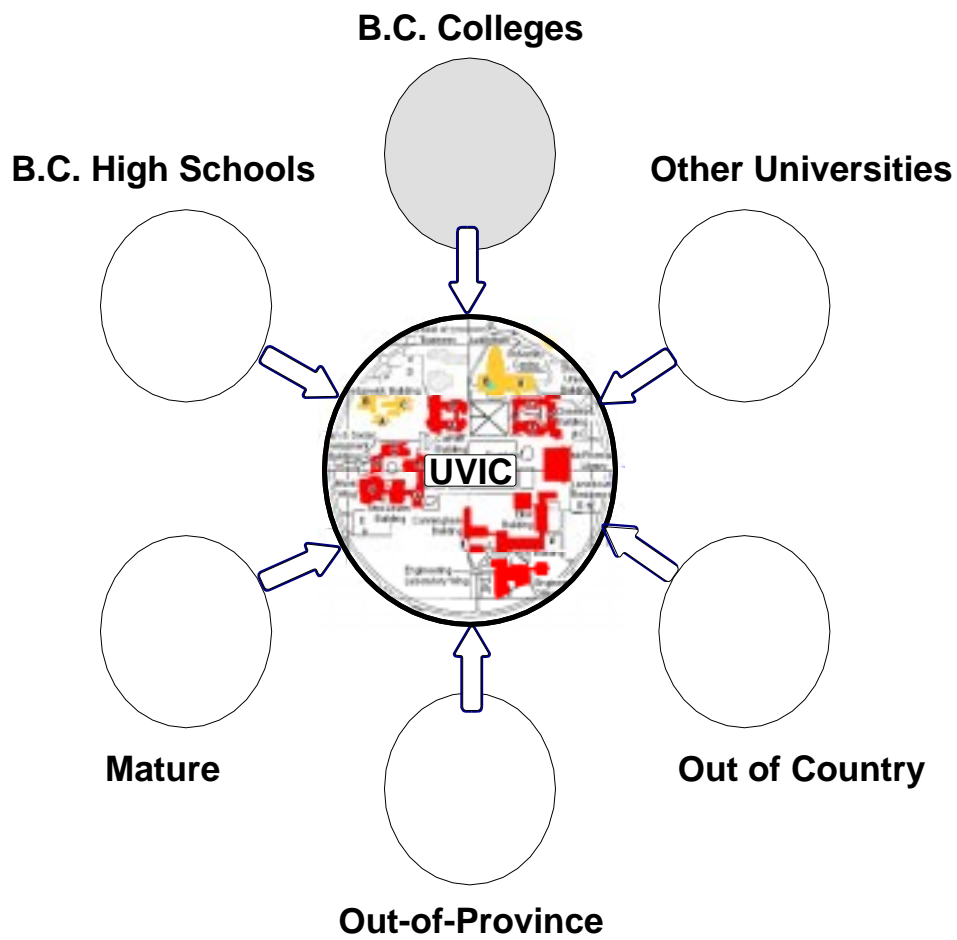

**Profile of B.C. College Transfer Students
Admitted to the University of Victoria
1992-93 to 1996-97**

**by Alan Wilson
Office of Institutional Analysis
University of Victoria
P.O. Box 1700
Victoria, BC V8W 2Y2
telephone (250) 721-8029**

**Funding for this project was provided by
The British Columbia Council on Admissions and Transfer
709 - 555 Seymour Street
Vancouver, BC, V6B 3H6
telephone (604) 412-7700
facsimile (604) 683-0576
e-mail bccat@bcit.bc.ca
world wide web: www.islandnet.com/bccat**

**© Copyright 1997
The British Columbia Council on Admissions and Transfer**

**Photocopying and further distribution of this document is permitted
Please credit Source**

TABLE OF CONTENTS

INTRODUCTION.....	4
A. PROFILE OF B.C COLLEGE TRANSFER STUDENTS.....	8
Table 1 - B.C. College Transfers Admitted to UVic by Year of Admission.....	9
Figure 1 - B.C. College Transfers Admitted to UVic by College	10
Table 2 - B.C. College Transfers Admitted to UVic by Total Transfer Credit Units	11
Table 3 - B.C. College Transfers Admitted to UVic by Session Type and Full-Time/Part-Time Status	12
Table 4 - B.C. College Transfers Admitted to UVic by Faculty	13
Table 5 - B.C. College Transfers Admitted to UVic by Degree Expected.....	14
Table 6 - B.C. College Transfers Admitted to UVic by Program Area	15
Table 7 - B.C. College Transfers Admitted to UVic by Age Interval.....	17
Table 8 - B.C. College Transfers Admitted to UVic by Gender	18
Table 9 - B.C. College Transfers Admitted to UVic by Admission Average	19
B. ACADEMIC PERFORMANCE OF B.C. COLLEGE TRANSFER STUDENTS.....	20
Table 10 - Academic Performance of B.C. College Transfers Admitted to UVic	21
Table 11 - Course Performance of B.C. College Transfers Admitted to UVic	22
Figure 2 - Academic Performance Comparison of B.C. High School Entrants and B.C. College Transfers Admitted to UVic	34
Table 12 - Graduation Rates of B.C. College Transfers Admitted to UVic by Total Transfer Credit Units	36
Table 13 - Cumulative UVic GPA of B.C. College Transfers Admitted to UVic Who Graduated	38
Figure 3 - Cumulative UVic GPA Comparison of B.C. High School Entrants and B.C. College Transfers Admitted to UVic	40
C. PROFILE OF B.C. COLLEGE TRANSFER STUDENTS WHO GRADUATED.....	41
Table 14 - Academic Performance of B.C. College Transfers Admitted to UVic Who Graduated.....	42
Table 15 - Graduation Area of B.C. College Transfers Admitted to UVic.....	43
Table 16 - Credentials Awarded to B.C. College Transfers Admitted to UVic	45
Table 17 - Years to Graduation for B.C. College Transfers Admitted to UVic by Credential Awarded.....	46
D. PROFILE OF STUDENTS WITH COLLEGE EXPERIENCE	47
Table 18 - Students With College Experience Admitted to UVic by Year of Admission	48
Table 19 - Students With College Experience Admitted to UVic by Age Interval.....	49
Table 20 - Students With College Experience Admitted to UVic by Gender	50
Appendix.....	51
Definitions and Technical Notes	51

Introduction

The *Profile of B.C. College Transfer Students Admitted to the University of Victoria 1992/93 to 1996/97* examines the population of college transfer students who entered the university during the last five years. It is modelled on a similar report produced by the Office of Analytical Studies at Simon Fraser University, with some tables modified to reflect the different academic structure at UVic. Three additional tables have been added which profile students who were not admitted as B.C. college transfers, but who do have at least some college experience. In contrast to SFU, which has three equal semesters, the UVic academic year is divided into a four-month summer session and an eight-month winter session. During the last five years, 90% of B.C. college transfers and 99% of B.C. high school entrants began their work at UVic during a winter session.

In addition to B.C. college transfers and B.C. high school entrants, students may be admitted to UVic in a number of other categories, such as transfers from other universities, students from out-of-province high schools, foreign students, and mature students. The focus of this report will be on those admitted as B.C. college transfers. In most cases, students in this category have at least twelve units of transfer credit. Sixty units (fifteen units in each of four years) are usually required for a bachelor's degree. The tabulations in this report are generally by the B.C. college the student attended. These colleges are grouped into two regions: Lower Mainland, and Non Lower Mainland. Lower Mainland is divided into two categories: Public and Private. Non Lower Mainland is divided into three regions: Northern B.C., Interior/Kootneys, and Vancouver Island. When the student attended and earned transfer credits from more than one college, the one shown is where the majority of such credits were earned. In cases where the number of credits earned from each college is the same, the most recently attended college is shown.

The report is divided into three sections. **Section A**, composed of tables 1-9, provides a general profile of the 6,486 B.C. college transfer students who first registered and commenced studies at UVic in any session between summer 1992 and winter 1996/97. In contrast to the SFU report, this group includes the 419 students (6.1%) who withdrew sometime during their first session. For someone who began in September in a winter session, this withdrawal could have been as late as February, after the completion of fall courses.

Table 1 tabulates B.C. college transfers by college and year of admission. Figure 1 displays the colleges by the number of student transfers. Not surprisingly, Camosun College leads all others by a wide margin as a source. Malaspina is a distant second, and the Okanagan University College is third. Counts of students admitted from B.C. high schools are included for comparison. Most of these will have entered UVic directly after graduation, but some may have entered later. Due to stringent admission requirements for high school graduates in 1992/93 and 1993/94, the intake of college transfers was actually higher.

Table 2 tabulates B.C. College transfers by college and transfer credits. Nearly a third of all transfer students entered with at least 27.5 units. Note that not all transfer units may be applicable to all degrees. Camosun College transfers, on average, entered with less transfer credits than those from other B.C. colleges.

Table 3 breaks down entrants by session type. For winter session entrants, the full-time/part-time status is also displayed. As noted above, about 10% of B.C. college transfer students began in the summer, compared to only 1% of B.C. high school entrants. About three-quarters of B.C. high school winter session entrants entered UVic as full-time, while about half of B.C. college transfer students entered as full-time.

Though **Table 4**, which tabulates the faculty entered, has been included to correspond to the SFU report, it is not particularly meaningful. The vast majority of B.C. high school entrants started in UVic's general Faculty of Arts and Science. Usually, first year students cannot enter the Faculties of Business, Education, Human and Social Development, or Law. Because most college transfer students enter UVic at a second year level or higher, they can directly enter these faculties. Thus this table is more a reflection of year level than degree intention.

Table 5 displays B.C. college transfers by degree expected. The majority enrolled in one of the many BA degree programs. Since UVic students are not required to declare a degree program until third year, many appeared as undeclared.

Most B.C. college transfer students do not specify an area of study during their first session. The program areas displayed in **Table 6** are hence combinations of faculty and degree expected data.

The age distribution of college transfer students is displayed in **Table 7**. On average, college entrants are five years older (23.3) than high school entrants (18.2). Entrants from BCIT are older (29.0) than entrants from other colleges.

Table 8 shows B.C. college transfers by gender. In both B.C. college transfers and B.C. high school entrants, females predominate, representing 58% of all entrants. Of the 18 colleges, only Columbia provided more males than females.

Table 9 tabulates B.C. college transfers by admission average, the overall mean being 72.8 and the overall median 73.7. The minimum admission average requirement for B.C. college transfers was 67 in 1992/93, 69 in 1993/94, and 60 in 1994/95, 1995/96, and 1996/97.

Section B examines the UVic performance of B.C. college entrants, and is composed of tables 10-13. Like section A, tables 10 and 11 provide a profile of all 6,486 B.C. college transfer students who first registered and commenced studies at UVic in any session between summer 1992 and winter 1996/97. Tables 12 and 13 focus on those who entered between summer 1992 and winter 1993/94, and hence have had sufficient time to earn a credential.

In addition to the admission average, **Table 10** gives the first session grade point average, graduation grade point average, and cumulative grade point average of B.C. college entrants. A grade point is a numerical value given to a letter grade, with 9 equivalent to A⁺, 8 to A, 7 to A⁻, 6 to B⁺, 5 to B, 4 to B⁻, 3 to C⁺, 2 to C, 1 to D, and 0 to failure. The graduating GPA of a student in a bachelor's degree program is based on grades in 300 and 400 level

(and in Education 700 level) courses acceptable within the degree program being taken. The cumulative GPA is based on all courses taken while at the university. Students from BCIT, the University College of the Fraser Valley, and the University College of the Cariboo attained the highest graduating and cumulative GPAs.

Table 11 spans twelve pages, and compares the performance of B.C. college and B.C. high school entrants for every UVic course with at least 200 students in 1996/97. For college categories with only one or two students in a given course, the mean admission average and average course grade are not given. Figure 2 summarizes the average grades of B.C. college transfers and B.C. high school entrants for these thirty-five courses. In all but three of the courses, the high school entrants scored higher than the college entrants. It should be noted, however, that many of the college students were attending university for the first time, while most, if not all, of the high school students had attended UVic in a previous session.

Table 12 tabulates the graduation rates of B.C. college transfers, by college and total transfer credit units at the time of admission, for those who entered in 1992/93 or 1993/94. Not surprisingly, these rates are generally higher for those who entered with more transfer credits, and hence were further along in their programs. Note again that, in contrast to the SFU report, those who withdrew during their first session are included. The overall graduation rate of B.C. college transfer students is 56.6%, but some who entered in 1992/93 or 1993/94 are still at UVic and will graduate in the future.

As shown in **Table 13**, the 1,754 graduating B.C. college transfer students who entered in 1992/93 or 1993/95 had a mean cumulative GPA of 5.55. As noted above, the cumulative GPA is based on all courses taken while at UVic. Figure 3 compares the cumulative GPA of B.C. college transfers with B.C. high school entrants. Since high school entrants usually begin UVic at the first year level, rather than at the second or third year level like college transfers, only 488 have graduated. They outperformed the students from all of the eighteen colleges, with a mean cumulative GPA of 6.08.

Section C, composed of tables 14-17, focuses on the 1,754 B.C. college transfer students admitted during the last five years who have graduated.

Table 14 summarizes the grade performance of this group. As in table 10, which examined the performance of all college entrants, students from the University College of the Fraser Valley, BCIT, and the University College of the Cariboo, had the highest grades.

Table 15 is the distribution of B.C. college transfers by graduation area. Most common are degrees in Psychology, English, and Economics.

Table 16 shows the distribution by degree awarded. The most common degree is a BA, with a BSc a distant second.

Table 17 shows the average number of years to graduation by credential awarded, the overall average being 2.8. This period of time is measured from when the student first entered UVic, whether enrolment was continuous from the time of entry to the time of graduation or not.

Section D, comprised of tables 18-20, profiles the 2,260 students who were not admitted to UVic on the basis of work at a B.C. college, but who attended a B.C. college sometime in the past. This group includes those admitted on the basis of a B.C. high school, mature students, students from another university, etc. In cases where more than one college was attended, the most recent is chosen.

Table 18 tabulates the students with college experience by year of admission. As in table 1, the three top sources of students with college experience admitted to UVic are Camosun College, Okanagan University College, and Malaspina College.

Table 19, which gives the age distribution of students with college experience, shows that, with a mean age of 31.4, they are considerably older than college transfer students, whose mean age from table 7 is 23.3.

Table 20 tabulates the gender distribution of students with college experience. Almost three-quarters are female.

Section A

PROFILE OF B.C. COLLEGE TRANSFER STUDENTS

Table 1
B.C. College Transfers Admitted To UVic By Year Of Admission

Region/College	1992/93	1993/94	1994/95	1995/96	1996/97	Total
Non Lower Mainland						
<u>Northern B.C.</u>						
College of New Caledonia	41	35	23	24	17	140
Northern Lights College	5	3	5	7	10	30
Northwest Community College	18	12	23	23	20	96
	64	50	51	54	47	266
<u>Interior/Kootenays</u>						
College of the Rockies (EKCC)	53	43	33	31	21	181
Okanagan University College	110	113	151	125	137	636
Selkirk College	34	45	50	47	49	225
UC of the Cariboo	49	54	64	66	58	291
	246	255	298	269	265	1,333
<u>Vancouver Island</u>						
Camosun College	378	340	445	504	431	2,098
Malaspina University College	166	161	130	146	111	714
North Island College	24	25	31	29	45	154
	568	526	606	679	587	2,966
Total Non Lower Mainland	878	831	955	1,002	899	4,565
Lower Mainland						
<u>Public</u>						
BCIT	18	37	15	26	39	135
Capilano College	44	53	76	93	72	338
Douglas College	42	45	49	89	72	297
Kwantlen University College	43	43	59	86	88	319
UC of the Fraser Valley	15	33	35	37	32	152
Langara College	78	64	95	136	125	498
	240	275	329	467	428	1,739
<u>Private</u>						
Columbia College	21	21	30	25	33	130
Coquitlam College	2	7	15	16	12	52
	23	28	45	41	45	182
Total Lower Mainland	263	303	374	508	473	1,921
Total B.C. College Transfers	1,141	1,134	1,329	1,510	1,372	6,486
Total B.C. High School Entrants	998	1,000	1,511	2,085	1,908	7,502

Percentage Distribution

Non Lower Mainland						
Northern B.C.	5.6	4.4	3.8	3.6	3.4	4.1
Interior/Kootenays	21.6	22.5	22.4	17.8	19.3	20.6
Vancouver Island	49.8	46.4	45.6	45.0	42.8	45.7
Total Non Lower Mainland	77.0	73.3	71.9	66.4	65.5	70.4
Lower Mainland						
Public	21.0	24.3	24.8	30.9	31.2	26.8
Private	2.0	2.5	3.4	2.7	3.3	2.8
Total Lower Mainland	23.0	26.7	28.1	33.6	34.5	29.6
Grand Total	100.0	100.0	100.0	100.0	100.0	100.0

Figure 1
B.C. College Transfers Admitted to UVIC by College
1992/93 - 1996/97

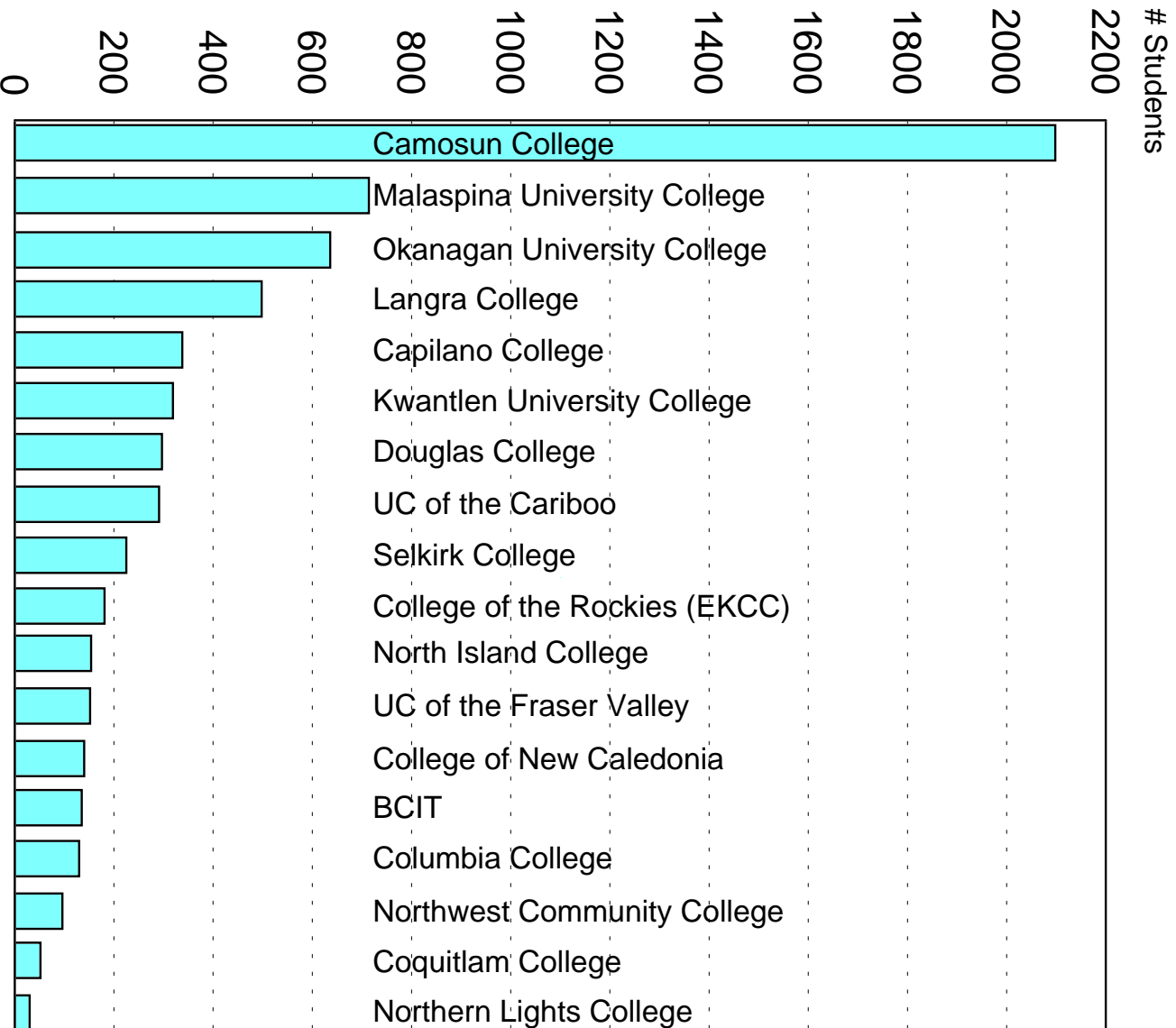

Source: Table 1

Table 2
B.C. College Transfers Admitted To UVic By Total Transfer Credit Units
(1992/93 to 1996/97)

<u>Region/College</u>	<u><15</u>	<u>15-17</u>	<u>17.5-19.5</u>	<u>20-22</u>	<u>22.5-24.5</u>	<u>25-27</u>	<u>≥27.5</u>	<u>Total</u>
Non Lower Mainland								
<u>Northern B.C.</u>								
College of New Caledonia	24	25	9	14	14	25	29	140
Northern Lights College	9	6	4	1	2	0	8	30
Northwest Community College	14	34	12	5	9	8	14	96
	<u>47</u>	<u>65</u>	<u>25</u>	<u>20</u>	<u>25</u>	<u>33</u>	<u>51</u>	<u>266</u>
<u>Interior/Kootenays</u>								
College of the Rockies (EKCC)	19	18	10	6	8	14	106	181
Okanagan University College	86	145	52	21	50	45	237	636
Selkirk College	21	56	13	6	21	20	88	225
UC of the Cariboo	60	49	25	10	32	23	92	291
	<u>186</u>	<u>268</u>	<u>100</u>	<u>43</u>	<u>111</u>	<u>102</u>	<u>523</u>	<u>1,333</u>
<u>Vancouver Island</u>								
Camosun College	412	327	269	123	230	228	509	2,098
Malaspina University College	66	100	39	29	78	95	307	714
North Island College	44	36	10	3	13	11	37	154
	<u>522</u>	<u>463</u>	<u>318</u>	<u>155</u>	<u>321</u>	<u>334</u>	<u>853</u>	<u>2,966</u>
Total Non Lower Mainland	<u>755</u>	<u>796</u>	<u>443</u>	<u>218</u>	<u>457</u>	<u>469</u>	<u>1,427</u>	<u>4,565</u>
Lower Mainland								
<u>Public</u>								
BCIT	19	11	2	2	3	19	79	135
Capilano College	54	63	45	12	30	37	97	338
Douglas College	34	30	36	21	33	26	117	297
Kwantlen University College	62	49	49	27	34	25	73	319
UC of the Fraser Valley	30	17	16	10	17	15	47	152
Langara College	52	62	65	25	63	39	192	498
	<u>251</u>	<u>232</u>	<u>213</u>	<u>97</u>	<u>180</u>	<u>161</u>	<u>605</u>	<u>1,739</u>
<u>Private</u>								
Columbia College	27	35	22	11	20	7	8	130
Coquitlam College	5	11	10	7	9	4	6	52
	<u>32</u>	<u>46</u>	<u>32</u>	<u>18</u>	<u>29</u>	<u>11</u>	<u>14</u>	<u>182</u>
Total Lower Mainland	<u>283</u>	<u>278</u>	<u>245</u>	<u>115</u>	<u>209</u>	<u>172</u>	<u>619</u>	<u>1,921</u>
Total B.C. College Transfers	1,038	1,074	688	333	666	641	2,046	6,486

Percentage Distribution

Non Lower Mainland								
Nothern B.C.	17.7	24.4	9.4	7.5	9.4	12.4	19.2	100.0
Interior/Kootenays	14.0	20.1	7.5	3.2	8.3	7.7	39.2	100.0
Vancouver Island	17.6	15.6	10.7	5.2	10.8	11.3	28.8	100.0
Total Non Lower Mainland	<u>16.5</u>	<u>17.4</u>	<u>9.7</u>	<u>4.8</u>	<u>10.0</u>	<u>10.3</u>	<u>31.3</u>	<u>100.0</u>
Lower Mainland								
Public	14.4	13.3	12.2	5.6	10.4	9.3	34.8	100.0
Private	17.6	25.3	17.6	9.9	15.9	6.0	7.7	100.0
Total Lower Mainland	<u>14.7</u>	<u>14.5</u>	<u>12.8</u>	<u>6.0</u>	<u>10.9</u>	<u>9.0</u>	<u>32.2</u>	<u>100.0</u>
Grand Total	16.0	16.6	10.6	5.1	10.3	9.9	31.5	100.0

Table 3
B.C. College Transfers Admitted To UVic By Session Type and Full-Time/Part-Time Status
(1992/93 to 1996/97)

Region/College	Summer	Winter FT	Winter PT	Total	Percentage	
					Winter FT	Winter PT
Non Lower Mainland						
<u>Northern B.C.</u>						
College of New Caledonia	5	87	48	140	64.4	35.6
Northern Lights College	2	15	13	30	53.6	46.4
Northwest Community College	10	54	32	96	62.8	37.2
	<u>17</u>	<u>156</u>	<u>93</u>	<u>266</u>	<u>62.7</u>	<u>37.3</u>
<u>Interior/Kootneys</u>						
College of the Rockies (EKCC)	10	136	35	181	79.5	20.5
Okanagan University College	28	408	200	636	67.1	32.9
Selkirk College	8	132	85	225	60.8	39.2
UC of the Cariboo	5	178	108	291	62.2	37.8
	<u>51</u>	<u>854</u>	<u>428</u>	<u>1,333</u>	<u>66.6</u>	<u>33.4</u>
<u>Vancouver Island</u>						
Camosun College	262	740	1,096	2,098	40.3	59.7
Malaspina University College	75	376	263	714	58.8	41.2
North Island College	10	86	58	154	59.7	40.3
	<u>347</u>	<u>1,202</u>	<u>1,417</u>	<u>2,966</u>	<u>45.9</u>	<u>54.1</u>
Total Non Lower Mainland	<u>415</u>	<u>2,212</u>	<u>1,938</u>	<u>4,565</u>	<u>53.3</u>	<u>46.7</u>
Lower Mainland						
<u>Public</u>						
BCIT	9	54	72	135	42.9	57.1
Capilano College	29	168	141	338	54.4	45.6
Douglas College	34	124	139	297	47.1	52.9
Kwantlen University College	22	153	144	319	51.5	48.5
UC of the Fraser Valley	11	93	48	152	66.0	34.0
Langara College	71	177	250	498	41.5	58.5
	<u>176</u>	<u>769</u>	<u>794</u>	<u>1,739</u>	<u>49.2</u>	<u>50.8</u>
<u>Private</u>						
Columbia College	45	34	51	130	40.0	60.0
Coquitlam College	10	10	32	52	23.8	76.2
	<u>55</u>	<u>44</u>	<u>83</u>	<u>182</u>	<u>34.6</u>	<u>65.4</u>
Total Lower Mainland	<u>231</u>	<u>813</u>	<u>877</u>	<u>1,921</u>	<u>48.1</u>	<u>51.9</u>
Total B.C. College Transfers	646	3,025	2,815	6,486	51.8	48.2
Total B.C. High School Entrants	47	5,454	2,001	7,502	73.2	26.8

Table 4
B.C. College Transfers Admitted to UVic by Faculty
(1992/93 to 1996/97)

<u>Region/College</u>	<u>Arts & Science</u>	<u>Business</u>	<u>Education</u>	<u>Engineering</u>	<u>Fine Arts</u>	<u>Health & Social Development</u>	<u>Law</u>	<u>Total</u>
Non Lower Mainland								
<u>Northern B.C.</u>								
College of New Caledonia	95	3	23	5	3	11	0	140
Northern Lights College	20	1	0	0	3	5	1	30
Northwest Community College	62	2	7	4	2	19	0	96
	<u>177</u>	<u>6</u>	<u>30</u>	<u>9</u>	<u>8</u>	<u>35</u>	<u>1</u>	<u>266</u>
<u>Interior/Kootenays</u>								
College of the Rockies (EKCC)	72	0	92	7	1	7	2	181
Okanagan University College	421	25	46	55	42	46	1	636
Selkirk College	141	2	18	25	7	32	0	225
UC of the Cariboo	167	10	20	25	13	55	1	291
	<u>801</u>	<u>37</u>	<u>176</u>	<u>112</u>	<u>63</u>	<u>140</u>	<u>4</u>	<u>1,333</u>
<u>Vancouver Island</u>								
Camosun College	1,611	46	94	99	55	192	1	2,098
Malaspina University College	432	17	86	42	58	78	1	714
North Island College	100	4	10	6	9	24	1	154
	<u>2,143</u>	<u>67</u>	<u>190</u>	<u>147</u>	<u>122</u>	<u>294</u>	<u>3</u>	<u>2,966</u>
Total Non Lower Mainland	3,121	110	396	268	193	469	8	4,565
Lower Mainland								
<u>Public</u>								
BCIT	18	1	0	44	1	71	0	135
Capilano College	239	7	9	12	35	35	1	338
Douglas College	169	9	18	10	37	54	0	297
Kwantlen University College	232	4	13	18	22	30	0	319
UC of the Fraser Valley	87	2	8	17	4	32	2	152
Langara College	340	14	7	17	22	97	1	498
	<u>1,085</u>	<u>37</u>	<u>55</u>	<u>118</u>	<u>121</u>	<u>319</u>	<u>4</u>	<u>1,739</u>
<u>Private</u>								
Columbia College	109	13	0	7	0	1	0	130
Coquitlam College	45	4	0	1	0	1	1	52
	<u>154</u>	<u>17</u>	<u>0</u>	<u>8</u>	<u>0</u>	<u>2</u>	<u>1</u>	<u>182</u>
Total Lower Mainland	1,239	54	55	126	121	321	5	1,921
Total B.C. College Transfers	4,360	164	451	394	314	790	13	6,486
Total B.C. High School Entrants	6,249	2	0	507	658	86	0	7,502

Percentage Distribution

Non Lower Mainland								
Northern B.C.	66.5	2.3	11.3	3.4	3.0	13.2	0.4	100.0
Interior/Kootenays	60.1	2.8	13.2	8.4	4.7	10.5	0.3	100.0
Vancouver Island	72.3	2.3	6.4	5.0	4.1	9.9	0.1	100.0
Total Non Lower Mainland	68.4	2.4	8.7	5.9	4.2	10.3	0.2	100.0
Lower Mainland								
Public	62.4	2.1	3.2	6.8	7.0	18.3	0.2	100.0
Private	84.6	9.3	0.0	4.4	0.0	1.1	0.5	100.0
Total Lower Mainland	64.5	2.8	2.9	6.6	6.3	16.7	0.3	100.0
Grand Total College Transfers	67.2	2.5	7.0	6.1	4.8	12.2	0.2	100.0
High School Entrants	83.3	0.0	0.0	6.8	8.8	1.1	0.0	100.0

Table 5
B.C. College Transfers Admitted To UVic by Degree Expected
(1992/93 to 1996/97)

<u>Degree Expected</u>	<u># of Students</u>	<u># of Students</u>	<u>Admission Average</u>
Bachelor of Arts	2,314	35.7	72.7
Bachelor of Commerce	305	4.7	74.3
Bachelor of Education	402	6.2	75.4
Bachelor of Engineering	289	4.5	75.9
Bachelor of Fine Arts	158	2.4	74.7
Bachelor of Music	57	0.9	72.5
Bachelor of Science	1,055	16.3	73.1
Bachelor of Nursing	375	5.8	73.4
Bachelor of Social Work	60	0.9	77.6
Certificate Programs	18	0.3	55.7
Diploma Programs	31	0.5	68.1
Law	13	0.2	59.0
Non-Degree	55	0.8	74.5
Arts & Science Undeclared	1,136	17.5	70.9
Human & Social Development Undeclared	218	3.4	72.0
Total	6,486	100.0	72.9

Table 6
B.C. College Transfers Admitted To UVic by Program Area
(1992/93 to 1996/97)

<u>Region/College</u>	<u>Arts</u>	<u>Com- merce</u>	<u>Edu- cation</u>	<u>Engi- neering</u>	<u>Fine Arts</u>	<u>Music</u>	<u>Science</u>
Non Lower Mainland							
<u>Northern B.C.</u>							
College of New Caledonia	54	6	15	5	3	0	27
Northern Lights College	12	1	0	0	1	0	5
Northwest Community College	31	5	7	3	2	0	14
	<u>97</u>	<u>12</u>	<u>22</u>	<u>8</u>	<u>6</u>	<u>0</u>	<u>46</u>
<u>Interior/Kootenays</u>							
College of the Rockies (EKCC)	28	4	89	7	1	0	28
Okanagan University College	211	51	46	38	31	2	130
Selkirk College	69	9	14	19	5	1	48
UC of the Cariboo	85	13	17	20	5	3	54
	<u>393</u>	<u>77</u>	<u>166</u>	<u>84</u>	<u>42</u>	<u>6</u>	<u>260</u>
<u>Vancouver Island</u>							
Camosun College	832	95	93	68	22	3	388
Malaspina University College	267	41	69	20	38	9	120
North Island College	46	8	10	5	7	0	25
	<u>1,145</u>	<u>144</u>	<u>172</u>	<u>93</u>	<u>67</u>	<u>12</u>	<u>533</u>
Total Non Lower Mainland	<u><u>1,635</u></u>	<u><u>233</u></u>	<u><u>360</u></u>	<u><u>185</u></u>	<u><u>115</u></u>	<u><u>18</u></u>	<u><u>839</u></u>
Lower Mainland							
<u>Public</u>							
BCIT	5	1	0	44	1	0	6
Capilano College	156	10	8	10	9	9	38
Douglas College	75	9	17	7	12	24	34
Kwantlen University College	132	6	12	16	12	4	37
UC of the Fraser Valley	59	4	7	16	3	0	16
Langara College	193	23	5	12	10	2	50
	<u>620</u>	<u>53</u>	<u>49</u>	<u>105</u>	<u>47</u>	<u>39</u>	<u>181</u>
<u>Private</u>							
Columbia College	44	16	0	2	0	0	26
Coquitlam College	15	5	0	0	0	0	9
	<u>59</u>	<u>21</u>	<u>0</u>	<u>2</u>	<u>0</u>	<u>0</u>	<u>35</u>
Total Lower Mainland	<u><u>679</u></u>	<u><u>74</u></u>	<u><u>49</u></u>	<u><u>107</u></u>	<u><u>47</u></u>	<u><u>39</u></u>	<u><u>216</u></u>
Total B.C. College Transfers	2,314	307	409	292	162	57	1,055

Table 6 (Cont'd)

**B.C. College Transfers Admitted To UVic by Program Area
(1992/93 to 1996/97)**

<u>lege</u>	<u>Nursing</u>	<u>Social Work</u>	<u>Certificate/ Diploma Programs</u>	<u>Law</u>	<u>Arts & Science Unspec- ified</u>	<u>Health & Social Develop- ment</u>	<u>Total</u>
Non Lower Mainland							
<u>Northern B.C.</u>							
College of New Caledonia	2	0	3	0	20	5	140
Northern Lights College	1	0	0	1	5	4	30
Northwest Community College	2	5	0	0	15	12	96
	<u>5</u>	<u>5</u>	<u>3</u>	<u>1</u>	<u>40</u>	<u>21</u>	<u>266</u>
<u>Interior/Kootenays</u>							
College of the Rockies (EKCC)	3	1	1	2	15	2	181
Okanagan University College	16	5	6	1	83	16	636
Selkirk College	14	5	2	0	29	10	225
UC of the Cariboo	8	3	3	1	38	41	291
	<u>41</u>	<u>14</u>	<u>12</u>	<u>4</u>	<u>165</u>	<u>69</u>	<u>1,333</u>
<u>Vancouver Island</u>							
Camosun College	90	2	12	1	436	56	2098
Malaspina University College	17	23	9	1	84	16	714
North Island College	15	2	0	1	29	6	154
	<u>122</u>	<u>27</u>	<u>21</u>	<u>3</u>	<u>549</u>	<u>78</u>	<u>2,966</u>
Total Non Lower Mainland	<u>168</u>	<u>46</u>	<u>36</u>	<u>8</u>	<u>754</u>	<u>168</u>	<u>4,565</u>
Lower Mainland							
<u>Public</u>							
BCIT	64	0	5	0	6	3	135
Capilano College	17	1	1	1	68	10	338
Douglas College	31	2	1	0	68	17	297
Kwantlen University College	18	2	2	0	73	5	319
UC of the Fraser Valley	10	7	0	2	18	10	152
Langara College	66	2	4	1	105	25	498
	<u>206</u>	<u>14</u>	<u>13</u>	<u>4</u>	<u>338</u>	<u>70</u>	<u>1,739</u>
<u>Private</u>							
Columbia College	0	0	0	0	41	1	130
Coquitlam College	1	0	0	1	21	0	52
	<u>1</u>	<u>0</u>	<u>0</u>	<u>1</u>	<u>62</u>	<u>1</u>	<u>182</u>
Total Lower Mainland	<u>207</u>	<u>14</u>	<u>13</u>	<u>5</u>	<u>400</u>	<u>71</u>	<u>1,921</u>
Total B.C. College Transfers	375	60	49	13	1,154	239	6,486

Table 7
B.C. College Transfers Admitted to UVic by Age Interval
(1992/93 - 1996/97)

<u>Region/College</u>	<u><20</u>	<u>20-24</u>	<u>25-29</u>	<u>30-34</u>	<u>35-39</u>	<u>>39</u>	<u>Total</u>	<u>Average</u>
Non Lower Mainland								
<u>Northern B.C.</u>								
College of New Caledonia	47	73	11	6	2	1	140	21.5
Northern Lights College	7	13	4	1	2	3	30	25.4
Northwest Community College	35	38	7	5	7	4	96	23.2
	89	124	22	12	11	8	266	22.6
<u>Interior/Kootenays</u>								
College of the Rockies (EKCC)	25	100	22	12	12	10	181	24.4
Okanagan University College	168	384	42	19	9	14	636	21.9
Selkirk College	66	111	15	9	8	16	225	23.3
UC of the Cariboo	58	163	25	16	15	14	291	23.8
	317	758	104	56	44	54	1,333	22.9
<u>Vancouver Island</u>								
Camosun College	231	1,352	269	122	54	70	2,098	23.5
Malaspina University College	144	398	68	27	41	36	714	23.7
North Island College	51	64	10	9	4	16	154	24.1
	426	1,814	347	158	99	122	2,966	23.6
Total Non Lower Mainland	832	2,696	473	226	154	184	4,565	23.3
Lower Mainland								
<u>Public</u>								
BCIT	2	45	29	31	12	16	135	29.0
Capilano College	70	207	42	9	6	4	338	22.3
Douglas College	25	180	45	20	14	13	297	24.5
Kwantlen University College	55	236	15	5	6	2	319	21.6
UC of the Fraser Valley	32	86	14	8	6	6	152	23.3
Langara College	42	329	76	22	18	11	498	23.6
	226	1,083	221	95	62	52	1,739	23.5
<u>Private</u>								
Columbia College	17	104	6	2	0	1	130	21.8
Coquitlam College	4	44	3	1	0	0	52	22.4
	21	148	9	3	0	1	182	22.0
Total Lower Mainland	247	1,231	230	98	62	53	1,921	23.4
Total B.C. College Transfers	1,079	3,927	703	324	216	237	6,486	23.3
Total B.C. High School Entrants	7,053	347	43	18	11	30	7,502	18.2

Percentage Distribution

Non Lower Mainland								
Northern B.C.	33.5	46.6	8.3	4.5	4.1	3.0	100.0	
Interior/Kootenays	23.8	56.9	7.8	4.2	3.3	4.1	100.0	
Vancouver Island	14.4	61.2	11.7	5.3	3.3	4.1	100.0	
Total Non Lower Mainland	18.2	59.1	10.4	5.0	3.4	4.0	100.0	
Lower Mainland								
Public	13.0	62.3	12.7	5.5	3.6	3.0	100.0	
Private	11.5	81.3	4.9	1.6	0.0	0.5	100.0	
Total Lower Mainland	12.9	64.1	12.0	5.1	3.2	2.8	100.0	
Grand Total College Transfers	16.6	60.5	10.8	5.0	3.3	3.7	100.0	
High School Entrants	94.0	4.6	0.6	0.2	0.1	0.4	100.0	

Table 8
B.C. College Transfers Admitted To UVic By Gender
(1992/93 - 1996/97)

<u>Region/College</u>	<u>Male</u>	<u>Female</u>	<u>Total</u>	<u>Percentage</u>	
				<u>Male</u>	<u>Female</u>
Non Lower Mainland					
<u>Northern B.C.</u>					
College of New Caledonia	65	75	140	46.4	53.6
Northern Lights College	11	19	30	36.7	63.3
Northwest Community College	32	64	96	33.3	66.7
	<u>108</u>	<u>158</u>	<u>266</u>	<u>40.6</u>	<u>59.4</u>
<u>Interior/Kootneys</u>					
College of the Rockies (EKCC)	59	122	181	32.6	67.4
Okanagan University College	305	331	636	48.0	52.0
Selkirk College	108	117	225	48.0	52.0
UC of the Cariboo	121	170	291	41.6	58.4
	<u>593</u>	<u>740</u>	<u>1,333</u>	<u>44.5</u>	<u>55.5</u>
<u>Vancouver Island</u>					
Camosun College	904	1,194	2,098	43.1	56.9
Malaspina University College	287	427	714	40.2	59.8
North Island College	54	100	154	35.1	64.9
	<u>1,245</u>	<u>1,721</u>	<u>2,966</u>	<u>42.0</u>	<u>58.0</u>
Total Non Lower Mainland	<u>1,946</u>	<u>2,619</u>	<u>4,565</u>	<u>42.6</u>	<u>57.4</u>
Lower Mainland					
<u>Public</u>					
BCIT	58	77	135	43.0	57.0
Capilano College	145	193	338	42.9	57.1
Douglas College	105	192	297	35.4	64.6
Kwantlen University College	141	178	319	44.2	55.8
UC of the Fraser Valley	66	86	152	43.4	56.6
Langara College	208	290	498	41.8	58.2
	<u>723</u>	<u>1,016</u>	<u>1,739</u>	<u>41.6</u>	<u>58.4</u>
<u>Private</u>					
Columbia College	55	75	130	42.3	57.7
Coquitlam College	27	25	52	51.9	48.1
	<u>82</u>	<u>100</u>	<u>182</u>	<u>45.1</u>	<u>54.9</u>
Total Lower Mainland	<u>805</u>	<u>1,116</u>	<u>1,921</u>	<u>41.9</u>	<u>58.1</u>
Total B.C. College Transfers	2,751	3,735	6,486	42.4	57.6
Total B.C. High School Entrants	3,182	4,320	7,502	42.4	57.6

Table 9
B.C. College Transfers Admitted To UVic By Admission Average
(1992/93 - 1996/97)

<u>Average</u>	<u># of Students</u>	<u>% of Total</u>
<60	40	0.6
60	77	1.2
61	65	1.0
62	87	1.4
63	112	1.8
64	136	2.1
65	183	2.9
66	235	3.7
67	281	4.4
68	318	5.0
69	393	6.2
70	414	6.5
71	379	5.9
72	389	6.1
73	418	6.5
74	368	5.8
75	358	5.6
76	339	5.3
77	282	4.4
78	274	4.3
79	218	3.4
80	231	3.6
81	186	2.9
82	155	2.4
83	145	2.3
84	96	1.5
85	49	0.8
≥86	155	2.4
Not Available	103	
Total	6,486	100
Median	73.7	
Mean	72.8	

Section B

ACADEMIC PERFORMANCE OF B.C. COLLEGE TRANSFER STUDENTS

Table 10
Academic Performance of B.C. College Transfers Admitted To UVic
(1992/93 - 1996/97)

<u>Region/College</u>	<u># of Admitted Students</u>	<u>Admission Average</u>	<u>1st Session GPA</u>	<u># of Graduating Students</u>	<u>Graduating GPA</u>	<u>Cumulative GPA</u>
Non Lower Mainland						
<u>Northern B.C.</u>						
College of New Caledonia	140	73.1	4.81	48	6.01	5.82
Northern Lights College	30	74.4	4.63	2	5.32	5.06
Northwest Community College	96	72.4	4.25	17	5.92	5.74
	266	73.0	4.59	67	5.97	5.78
<u>Interior/Kootenays</u>						
College of the Rockies (EKCC)	181	74.6	5.41	57	6.03	5.76
Okanagan University College	636	73.9	5.07	195	5.93	5.69
Selkirk College	225	74.3	4.69	65	5.84	5.60
UC of the Cariboo	291	73.5	5.08	83	6.04	5.89
	1,333	74.0	5.05	400	5.95	5.73
<u>Vancouver Island</u>						
Camosun College	2,098	73.1	4.65	509	5.75	5.50
Malaspina University College	714	74.1	4.91	245	5.89	5.72
North Island College	154	75.2	5.17	37	5.89	5.68
	2,966	73.4	4.74	791	5.80	5.58
Total Non Lower Mainland	4,565	73.6	4.82	1,258	5.86	5.64
Lower Mainland						
<u>Public</u>						
BCIT	135	75.3	5.35	31	6.21	5.96
Capilano College	338	70.6	5.01	92	5.49	5.34
Douglas College	297	71.7	4.76	78	5.66	5.42
Kwantlen University College	319	71.1	4.52	74	5.51	5.35
UC of the Fraser Valley	152	73.4	5.45	45	6.13	6.01
Langara College	498	69.7	4.93	119	5.61	5.44
	1,739	71.2	4.92	439	5.67	5.50
<u>Private</u>						
Columbia College	130	70.5	4.08	45	4.67	4.53
Coquitlam College	52	69.9	3.57	12	4.42	4.48
	182	70.3	3.93	57	4.62	4.52
Total Lower Mainland	1,921	71.1	4.83	496	5.55	5.38
Total B.C. College Transfers	6,486	72.8	4.82	1,754	5.77	5.56

Table 11
Course Performance of B.C. College Transfers Admitted To UVic
(1992/93 - 1996/97)
For Courses With 200 or More Students in 1996/97

	BIOC200			BIOL210			BIOL215		
	Admis- sion Average	Avg. Crs Grade	N	Admis- sion Average	Avg. Crs Grade	N	Admis- sion Average	Avg. Crs Grade	N
Region/College									
Non Lower Mainland									
<u>Northern B.C.</u>									
College of New Caledonia	75.4	4.62	16						2
Northern Lights College	71.3	4.33	3						1
Northwest Community College	73.8	3.55	9				70.7	4.14	7
	74.4	4.25	28	75.0	5.25	4	71.9	4.44	9
<u>Interior/Kootenays</u>									
College of the Rockies (EKCC)	73.9	4.08	12				75.0	4.75	4
Okanagan University College	74.9	4.24	45	72.3	5.66	3	73.0	5.73	19
Selkirk College	75.2	3.76	13				75.1	4.87	8
UC of the Cariboo	75.0	3.43	23	66.6	3.00	3	72.1	4.87	16
	74.8	3.95	93	70.3	4.20	10	73.2	5.21	47
<u>Vancouver Island</u>									
Camosun College	73.5	3.54	84	70.1	3.50	12	71.7	4.60	41
Malaspina University College	73.6	3.78	32	75.3	6.33	6	73.4	4.94	18
North Island College	75.1	4.33	18				77.0	5.50	4
	73.7	3.70	134	71.8	4.44	18	72.5	4.75	63
Total Non Lower Mainland	74.2	3.85	255	71.7	4.47	32	72.7	4.91	119
Lower Mainland									
<u>Public</u>									
BCIT			0						0
Capilano College	71.1	4.00	6				70.4	4.20	5
Douglas College	71.0	4.00	8				69.0	4.20	5
Kwantlen University College	70.3	4.43	16				68.2	4.00	5
UC of the Fraser Valley	71.5	4.00	6				71.0	3.50	4
Langara College	67.4	2.55	9	67.6	3.33	3	66.8	3.70	10
	70.1	3.86	45	69.0	3.83	6	68.6	3.90	29
<u>Private</u>									
Columbia College			1						1
Coquitlam College			1						0
			2			1			1
Total Lower Mainland	70.2	3.76	47	69.4	4.00	7	68.7	3.90	30
Total B.C. College Transfers	73.6	3.84	302	71.3	4.38	39	71.9	4.71	149
Total B.C. High School Entrants		4.52	624		4.59	496		4.77	458

Table 11 Cont'd
Academic Performance of B.C. College Transfers Admitted To UVic
(1992/93 - 1996/97)
For Courses With 200 or More Students in 1996/97

	BIOL220			BIOL225			BIOL230		
	Admis- sion Average	Avg. Crs Grade	N	Admis- sion Average	Avg. Crs Grade	N	Admis- sion Average	Avg. Crs Grade	N
Region/College									
Non Lower Mainland									
Northern B.C.									
College of New Caledonia			1	77.2	4.20	5	74.8	5.75	8
Northern Lights College			1			0			0
Northwest Community College			0	69.3	3.00	3	69.5	3.00	4
			2	74.2	3.75	8	73.0	4.83	12
Interior/Kootenays									
College of the Rockies (EKCC)			1	71.5	4.25	4	74.0	5.50	4
Okanagan University College	71.5	5.25	4	76.0	4.64	14	73.0	5.33	18
Selkirk College	76.1	4.16	6	78.2	5.00	8	73.6	5.18	11
UC of the Cariboo			2	72.8	3.93	16	73.0	4.71	14
	73.2	4.77	13	74.8	4.40	42	73.2	5.12	47
Vancouver Island									
Camosun College	71.1	4.06	15	72.0	3.71	52	70.8	4.26	38
Malaspina University College	75.0	6.00	7	73.2	4.66	18	73.6	5.35	20
North Island College			1	78.1	5.33	6	79.3	6.00	3
	72.5	4.52	23	72.8	4.06	76	72.1	4.70	61
Total Non Lower Mainland	73.1	4.55	38	73.5	4.16	126	72.7	4.88	120
Lower Mainland									
Public									
BCIT			0			0			0
Capilano College			1	70.0	3.60	5			1
Douglas College	75.0	1.33	3	68.8	3.16	6	69.3	3.66	3
Kwantlen University College	67.2	5.00	4	69.6	4.75	8	67.0	5.60	5
UC of the Fraser Valley			0			2			2
Langara College	65.6	2.83	6	69.4	4.42	7	68.3	4.00	8
	68.4	3.07	14	69.7	4.00	28	68.6	4.42	19
Private									
Columbia College			1			1			1
Coquitlam College			0			0			0
			1			1			1
Total Lower Mainland	68.8	2.93	15	69.7	3.93	29	68.8	4.40	20
Total B.C. College Transfers	71.9	4.09	53	72.8	4.11	155	72.1	4.81	140
Total B.C. High School Entrants	4.01	454		4.54	377		5.43	286	

Table 11 Cont'd)
Academic Performance of B.C. College Transfers Admitted To UVic
(1992/93 - 1996/97)
For Courses With 200 or More Students in 1996/97

Region/College	CHEM231			CHEM232			ECON201		
	Admis- sion Average	Avg. Crs Grade	N	Admis- sion Average	Avg. Crs Grade	N	Admis- sion Average	Avg. Crs Grade	N
Non Lower Mainland									
<u>Northern B.C.</u>									
College of New Caledonia	73.5	3.37	16	75.2	3.20	5	72.3	3.33	3
Northern Lights College	71.0	2.50	4			0			0
Northwest Community College	72.1	2.37	16	75.0	3.25	4	81.3	5.00	3
	72.6	2.83	36	75.1	3.22	9	76.8	4.17	6
<u>Interior/Kootenays</u>									
College of the Rockies (EKCC)	73.2	3.84	19	73.4	3.42	7	76.6	5.33	3
Okanagan University College	74.0	4.12	55	73.0	3.13	23	73.1	4.16	25
Selkirk College	73.2	2.63	22	75.5	4.85	7	71.4	2.71	7
UC of the Cariboo	74.2	3.15	26	74.1	3.11	9	73.0	4.40	10
	73.8	3.60	122	73.7	3.43	46	73.0	4.07	45
<u>Vancouver Island</u>									
Camosun College	72.8	2.82	132	74.4	4.11	44	72.9	3.13	92
Malaspina University College	73.4	3.54	48	71.7	2.87	24	70.6	3.94	18
North Island College	73.9	3.60	20	75.0	4.30	10	72.0	3.00	1
	73.1	3.07	200	73.6	3.75	78	72.5	3.26	111
Total Non Lower Mainland	73.3	3.23	358	73.7	3.61	133	72.8	3.52	162
Lower Mainland									
<u>Public</u>									
BCIT			0			0			2
Capilano College	72.7	4.11	9	74.0	4.20	5	68.8	3.00	7
Douglas College	69.2	3.35	14	73.6	3.50	6	67.2	3.80	5
Kwantlen University College	70.4	5.26	19	69.8	3.33	9	69.8	2.80	15
UC of the Fraser Valley	69.6	2.00	5			1	73.3	4.33	3
Langara College	67.6	2.57	19	67.3	4.33	3	69.0	3.76	21
	69.6	3.68	66	71.4	3.75	24	69.4	3.45	53
<u>Private</u>									
Columbia College	69.2	2.60	5			0	71.5	4.41	12
Coquitlam College			2			0	67.3	3.66	3
	70.1	2.71	7			0	70.7	4.26	15
Total Lower Mainland	69.6	3.58	73	71.4	3.75	24	69.7	3.63	68
Total B.C. College Transfers	72.6	3.29	431	73.4	3.63	157	71.9	3.55	230
Total B.C. High School Entrants		4.33	867		4.70	278		3.47	999

Table 11 Cont'd)
Academic Performance of B.C. College Transfers Admitted To UVic
(1992/93 - 1996/97)
For Courses With 200 or More Students in 1996/97

<u>Region/College</u>	<u>ECON202</u>			<u>ECON302</u>			<u>ECON303</u>		
	<u>Admis- sion Average</u>	<u>Avg. Crs Grade</u>	<u>N</u>	<u>Admis- sion Average</u>	<u>Avg. Crs Grade</u>	<u>N</u>	<u>Admis- sion Average</u>	<u>Avg. Crs Grade</u>	<u>N</u>
Non Lower Mainland									
<u>Northern B.C.</u>									
College of New Caledonia			1	75.0	4.28	7	75.0	4.83	6
Northern Lights College			1			0			0
Northwest Community College	73.8	1.83	6	73.5	2.25	4			2
	73.1	2.00	8	74.5	3.54	11	74.3	4.50	8
<u>Interior/Kootenays</u>									
College of the Rockies (EKCC)			1	76.6	3.33	3	79.0	5.00	4
Okanagan University College	71.5	4.28	14	73.7	3.48	45	74.3	4.10	38
Selkirk College	71.3	3.83	6	73.4	3.30	10	72.4	3.00	10
UC of the Cariboo	73.5	5.00	8	75.8	3.90	11	77.3	4.87	8
	72.0	4.48	29	74.1	3.51	69	74.7	4.08	60
<u>Vancouver Island</u>									
Camosun College	73.4	3.64	101	73.5	3.02	139	73.6	3.89	115
Malaspina University College	73.5	4.44	18	73.8	3.02	36	74.3	4.12	31
North Island College	69.0	3.66	3	78.3	3.66	3			2
	73.3	3.76	122	73.6	3.03	178	73.8	3.97	148
Total Non Lower Mainland	73.1	3.80	159	73.8	3.18	258	74.1	4.02	216
Lower Mainland									
<u>Public</u>									
BCIT			2			0			0
Capilano College	71.0	3.50	12	69.7	2.20	24	71.0	3.84	19
Douglas College	68.3	3.23	13	69.9	2.90	21	71.4	4.25	16
Kwantlen University College	69.3	2.64	14	69.0	2.33	24	68.3	2.57	26
UC of the Fraser Valley	69.3	3.66	3	71.8	3.00	5	71.0	3.33	3
Langara College	68.5	4.14	21	69.1	3.60	38	68.3	4.05	35
	69.2	3.51	65	69.5	2.87	112	69.4	3.63	99
<u>Private</u>									
Columbia College	72.7	3.94	19	71.4	3.03	66	71.4	4.64	51
Coquitlam College	68.6	4.00	10	71.0	2.26	15	70.6	3.07	14
	71.3	3.96	29	71.3	2.89	81	71.2	4.30	65
Total Lower Mainland	69.9	3.65	94	70.3	2.88	193	70.1	3.90	164
Total B.C. College Transfers	71.9	3.74	253	72.3	3.05	451	72.4	3.97	380
Total B.C. High School Entrants	4.08	817		3.90	201		4.57	187	

Table 11 Cont'd)
Academic Performance of B.C. College Transfers Admitted To UVic
(1992/93 - 1996/97)
For Courses With 200 or More Students in 1996/97

<u>Region/College</u>	<u>E S 300A</u>			<u>MATH200</u>			<u>MATH201</u>		
	<u>Admis- sion</u>	<u>Avg. Crs</u>	<u>N</u>	<u>Admis- sion</u>	<u>Avg. Crs</u>	<u>N</u>	<u>Admis- sion</u>	<u>Avg. Crs</u>	<u>N</u>
	<u>Average</u>	<u>Grade</u>		<u>Average</u>	<u>Grade</u>		<u>Average</u>	<u>Grade</u>	
Non Lower Mainland									
<u>Northern B.C.</u>									
College of New Caledonia	75.6	5.00	6	72.5	1.35	17	74.6	4.45	11
Northern Lights College			1			0			0
Northwest Community College			2	72.0	0.88	9	76.8	2.88	9
	74.0	5.11	9	72.3	1.19	26	75.6	3.74	20
<u>Interior/Kootenays</u>									
College of the Rockies (EKCC)	71.0	6.00	4	75.9	3.00	12	76.5	5.07	14
Okanagan University College	74.7	5.36	36	76.2	2.51	60	76.2	3.69	63
Selkirk College	78.9	5.87	16	78.6	1.70	20	78.1	2.61	26
UC of the Cariboo	74.8	6.14	7	73.4	2.84	19	73.6	2.76	21
	75.5	5.62	63	76.1	2.47	111	76.2	3.46	124
<u>Vancouver Island</u>									
Camosun College	73.4	5.30	65	74.6	2.08	69	74.6	3.94	76
Malaspina University College	76.1	5.84	26	73.1	2.52	38	74.4	3.10	47
North Island College	77.8	5.60	5	75.2	2.00	10	80.8	5.00	8
	74.4	5.46	96	74.2	2.22	117	74.9	3.70	131
Total Non Lower Mainland	74.8	5.50	168	74.8	2.22	254	75.5	3.60	275
Lower Mainland									
<u>Public</u>									
BCIT			0	73.0	3.00	3	74.0	6.00	3
Capilano College	71.8	5.78	14	71.2	5.20	10	69.5	4.73	15
Douglas College	71.8	5.11	9	75.0	4.18	11	73.2	4.11	17
Kwantlen University College	69.7	5.25	8	68.7	3.23	17	69.7	4.50	20
UC of the Fraser Valley	71.5	4.50	6	75.8	2.27	11	74.2	4.87	8
Langara College	72.2	5.33	24	70.3	3.33	18	71.1	4.21	23
	71.7	5.31	61	71.8	3.53	70	71.3	4.47	86
<u>Private</u>									
Columbia College			1	72.0	4.60	5	72.2	3.45	11
Coquitlam College			0			0	70.8	3.40	5
			1	72.0	4.60	5	71.8	3.43	16
Total Lower Mainland	71.7	5.26	62	71.8	3.60	75	71.4	4.31	102
Total B.C. College Transfers	73.9	5.43	230	74.2	2.54	329	74.5	3.79	377
Total B.C. High School Entrants	6.41	148		81.4	3.12	543	4.44	498	

Table 11 Cont'd)
Academic Performance of B.C. College Transfers Admitted To UVic
(1992/93 - 1996/97)
For Courses With 200 or More Students in 1996/97

<u>Region/College</u>	<u>STAT255</u>			<u>STAT260</u>			<u>PHIL331</u>		
	<u>Admis-</u>	<u>Avg.</u>	<u>N</u>	<u>Admis-</u>	<u>Avg.</u>	<u>N</u>	<u>Admis-</u>	<u>Avg.</u>	<u>N</u>
	<u>sion</u>	<u>Crs</u>		<u>sion</u>	<u>Crs</u>		<u>sion</u>	<u>Crs</u>	
	<u>Average</u>	<u>Grade</u>		<u>Average</u>	<u>Grade</u>		<u>Average</u>	<u>Grade</u>	
Non Lower Mainland									
<u>Northern B.C.</u>									
College of New Caledonia	77.1	5.28	14	71.6	1.16	6	72.0	5.33	3
Northern Lights College	68.6	4.33	3			0			0
Northwest Community College	72.5	3.90	11	81.3	5.00	3			1
	74.4	4.64	28	74.8	2.44	9	72.8	5.50	4
<u>Interior/Kootenays</u>									
College of the Rockies (EKCC)	74.2	3.82	17	74.7	3.75	4	79.0	4.75	4
Okanagan University College	74.1	4.64	82	73.8	2.95	44	72.6	4.33	21
Selkirk College	77.2	3.91	23	76.1	2.17	23	69.2	5.00	5
UC of the Cariboo	74.4	4.16	24	73.0	3.07	14	72.8	5.66	6
	74.6	4.35	146	74.3	2.80	85	72.9	4.69	36
<u>Vancouver Island</u>									
Camosun College	74.0	3.91	141	73.7	2.57	95	72.5	5.22	57
Malaspina University College	73.0	4.14	48	74.8	2.34	26	75.1	5.11	18
North Island College	73.3	3.58	12	78.6	3.44	9	74.8	4.66	9
	73.7	3.95	201	74.3	2.58	130	73.3	5.14	84
Total Non Lower Mainland	74.1	4.15	375	74.3	2.66	224	73.2	5.02	124
Lower Mainland									
<u>Public</u>									
BCIT			1			0	73.2	5.09	11
Capilano College	70.6	3.30	13	71.3	4.08	12	70.2	5.00	7
Douglas College	72.0	2.35	14	70.0	2.86	15	72.1	5.00	12
Kwantlen University College	70.3	4.66	15	69.1	3.40	15	72.5	5.00	4
UC of the Fraser Valley	71.8	5.50	10	74.9	6.50	10			0
Langara College	69.5	3.68	25	69.4	4.26	19	70.1	3.87	8
	70.8	3.84	78	70.6	4.07	71	71.7	4.81	42
<u>Private</u>									
Columbia College			2	71.6	2.92	13			0
Coquitlam College			0	68.7	3.50	4			0
			2	70.9	3.06	17			0
Total Lower Mainland	70.8	3.78	80	70.6	3.87	88	71.7	4.81	42
Total B.C. College Transfers	73.6	4.09	455	73.3	3.00	312	72.8	4.96	166
Total B.C. High School Entrants		4.94	736		3.41	332		5.56	130

Table 11 Cont'd)
Academic Performance of B.C. College Transfers Admitted To UVic
(1992/93 - 1996/97)
For Courses With 200 or More Students in 1996/97

<u>Region/College</u>	<u>POLI240</u>			<u>PSYC201</u>			<u>PSYC210</u>		
	<u>Admis- sion Average</u>	<u>Avg. Crs Grade</u>	<u>N</u>	<u>Admis- sion Average</u>	<u>Avg. Crs Grade</u>	<u>N</u>	<u>Admis- sion Average</u>	<u>Avg. Crs Grade</u>	<u>N</u>
Non Lower Mainland									
<u>Northern B.C.</u>									
College of New Caledonia			1	75.2	5.69	13	77.4	4.72	11
Northern Lights College			1			2	76.0	3.00	3
Northwest Community College	75.0	4.00	5	74.0	4.00	16	75.0	3.61	13
	75.6	4.43	7	74.8	4.77	31	76.1	3.99	27
<u>Interior/Kootenays</u>									
College of the Rockies (EKCC)			2	71.0	5.16	12	70.7	2.81	16
Okanagan University College	75.0	4.23	21	73.3	5.52	36	73.8	4.39	58
Selkirk College	73.2	3.75	8	77.1	6.57	14	76.5	4.70	20
UC of the Cariboo	71.8	4.66	12	76.0	6.66	9	72.9	3.76	13
	73.7	4.34	43	74.0	5.81	71	73.7	4.14	107
<u>Vancouver Island</u>									
Camosun College	73.5	3.62	70	72.1	4.90	155	72.4	3.22	157
Malaspina University College	72.7	4.50	12	74.2	5.08	37	74.7	3.93	32
North Island College	73.7	2.00	5	74.4	4.94	18	75.0	4.25	20
	73.4	3.65	87	72.7	4.94	210	73.0	3.43	209
Total Non Lower Mainland	73.6	3.91	137	73.2	5.12	312	73.5	3.69	343
Lower Mainland									
<u>Public</u>									
BCIT			1			0			0
Capilano College	70.0	3.86	15	71.6	5.54	31	72.0	4.06	32
Douglas College	69.0	3.80	5	70.3	4.88	17	69.9	3.10	19
Kwantlen University College	69.2	2.41	12	70.3	4.16	30	71.2	2.77	40
UC of the Fraser Valley			0	72.0	5.54	11	72.0	3.68	16
Langara College	72.0	4.33	18	69.5	4.76	26	69.6	3.81	32
	70.4	3.72	51	70.6	4.91	115	70.9	3.46	139
<u>Private</u>									
Columbia College			0	75.5	5.40	10	72.4	3.07	13
Coquitlam College			0	62.3	5.33	3	71.0	2.83	6
			0	72.5	5.38	13	72.0	2.99	19
Total Lower Mainland	70.4	3.72	51	70.8	4.95	128	71.1	3.40	158
Total B.C. College Transfers	71.9	4.71	188	72.5	5.07	440	72.7	3.60	501
Total B.C. High School Entrants		4.53	256		5.70	286		4.56	286

Table 11 Cont'd)
Academic Performance of B.C. College Transfers Admitted To UVic
(1992/93 - 1996/97)
For Courses With 200 or More Students in 1996/97

<u>Region/College</u>	<u>PSYC215A</u>			<u>PSYC330</u>			<u>PSYC331</u>		
	<u>Admis- sion Average</u>	<u>Avg. Crs Grade</u>	<u>N</u>	<u>Admis- sion Average</u>	<u>Avg. Crs Grade</u>	<u>N</u>	<u>Admis- sion Average</u>	<u>Avg. Crs Grade</u>	<u>N</u>
Non Lower Mainland									
<u>Northern B.C.</u>									
College of New Caledonia	73.3	4.50	14	75.5	5.25	8	75.2	5.21	14
Northern Lights College	76.0	4.00	3			1	76.0	7.33	3
Northwest Community College	74.8	4.33	15			2	69.1	4.80	5
	74.3	4.37	32	75.4	5.27	11	73.9	5.41	22
<u>Interior/Kootenays</u>									
College of the Rockies (EKCC)	70.4	4.13	15	73.0	4.71	7	72.9	6.63	11
Okanagan University College	73.2	5.13	46	73.3	6.62	37	72.4	6.92	40
Selkirk College	77.5	5.64	14	76.0	5.45	11	75.8	6.69	13
UC of the Cariboo	74.3	5.00	13	72.5	6.40	10	74.0	6.45	20
	73.6	5.02	88	73.6	6.18	65	73.4	6.73	84
<u>Vancouver Island</u>									
Camosun College	72.5	4.02	202	73.1	5.50	134	73.3	5.54	163
Malaspina University College	74.7	4.36	49	74.8	5.89	38	74.4	5.70	30
North Island College	74.1	4.77	22	73.0	5.09	11	73.4	5.93	15
	73.0	4.14	273	73.4	5.56	183	73.5	5.59	208
Total Non Lower Mainland	73.2	4.36	393	73.6	5.70	259	73.5	5.88	314
Lower Mainland									
<u>Public</u>									
BCIT			0			0			0
Capilano College	71.7	5.03	33	70.3	6.18	16	71.8	6.57	21
Douglas College	70.5	3.81	22	71.5	5.68	16	72.2	6.16	12
Kwantlen University College	71.0	3.76	39	70.4	4.52	17	71.8	5.48	25
UC of the Fraser Valley	73.2	4.55	20	71.8	6.20	10	72.0	6.12	8
Langara College	68.7	4.67	37	68.8	5.20	25	70.3	5.72	29
	70.8	4.37	151	70.3	5.46	84	71.4	5.93	95
<u>Private</u>									
Columbia College	69.6	2.88	9	70.6	4.16	12	72.9	4.10	10
Coquitlam College	72.0	2.80	5	67.6	4.00	3			2
	70.5	2.85	14	70.0	4.13	15	71.6	3.92	12
Total Lower Mainland	70.8	4.24	165	70.2	5.26	99	71.4	5.71	107
Total B.C. College Transfers	72.5	4.32	558	72.6	5.58	358	73.0	5.84	421
Total B.C. High School Entrants		5.51	435		6.26	125		6.57	168

Table 11 Cont'd
Academic Performance of B.C. College Transfers Admitted To UVic
(1992/93 - 1996/97)
For Courses With 200 or More Students in 1996/97

<u>Region/College</u>	<u>PSYC335</u>			<u>SOCI305A</u>			<u>COM 202</u>		
	<u>Admis- sion Average</u>	<u>Avg. Crs Grade</u>	<u>N</u>	<u>Admis- sion Average</u>	<u>Avg. Crs Grade</u>	<u>N</u>	<u>Admis- sion Average</u>	<u>Avg. Crs Grade</u>	<u>N</u>
Non Lower Mainland									
<u>Northern B.C.</u>									
College of New Caledonia	72.5	5.25	4	72.1	5.30	10	73.7	5.00	4
Northern Lights College			0			0			0
Northwest Community College	73.6	4.33	3	69.3	2.66	6	76.4	4.00	5
	73.0	4.86	7	71.1	4.31	16	75.2	4.44	9
<u>Interior/Kootenays</u>									
College of the Rockies (EKCC)			2	76.2	6.25	4	76.6	5.00	3
Okanagan University College	72.2	5.62	24	72.6	5.85	28	75.1	4.31	50
Selkirk College	78.4	6.28	7	74.5	5.16	6	73.6	3.70	10
UC of the Cariboo	72.0	5.37	8	73.5	6.33	15	73.7	4.33	9
	73.6	5.73	41	73.3	5.94	53	74.8	4.26	72
<u>Vancouver Island</u>									
Camosun College	72.6	4.68	96	73.2	5.46	98	74.2	3.73	80
Malaspina University College	75.1	5.77	31	72.6	6.08	23	75.4	4.07	39
North Island College	74.6	4.83	6			2	75.3	3.83	6
	73.3	4.94	133	73.3	5.61	123	74.6	3.84	125
Total Non Lower Mainland	73.3	5.12	181	73.1	5.59	192	74.7	4.01	206
Lower Mainland									
<u>Public</u>									
BCIT			0			1			0
Capilano College	69.4	4.78	23	70.0	5.12	25	73.2	4.66	12
Douglas College	71.3	5.16	12	72.6	6.11	9	66.7	2.50	4
Kwantlen University College	71.5	4.64	14	68.1	5.05	20	71.8	1.50	6
UC of the Fraser Valley	72.4	6.71	7	72.2	6.87	8	70.3	5.50	6
Langara College	68.8	4.57	19	68.8	5.78	23	71.2	4.50	18
	70.2	4.94	75	69.7	5.58	86	71.3	4.11	46
<u>Private</u>									
Columbia College	72.6	4.61	13			2	71.2	3.30	10
Coquitlam College			2	77.6	4.66	3	73.0	2.33	3
	71.6	4.46	15	75.4	5.40	5	71.6	3.08	13
Total Lower Mainland	70.5	4.86	90	70.0	5.57	91	71.4	3.88	59
Total B.C. College Transfers	72.4	5.03	271	72.1	5.59	283	74.0	3.98	265
Total B.C. High School Entrants		6.32	111		6.28	128		4.88	278

Table 11 Cont'd
Academic Performance of B.C. College Transfers Admitted To UVic
(1992/93 - 1996/97)
For Courses With 200 or More Students in 1996/97

<u>Region/College</u>	<u>COM 220</u>			<u>COM 240</u>			<u>COM 250</u>		
	<u>Admis- sion Average</u>	<u>Avg. Crs Grade</u>	<u>N</u>	<u>Admis- sion Average</u>	<u>Avg. Crs Grade</u>	<u>N</u>	<u>Admis- sion Average</u>	<u>Avg. Crs Grade</u>	<u>N</u>
Non Lower Mainland									
<u>Northern B.C.</u>									
College of New Caledonia	75.0	5.75	4	75.5	4.16	6	75.5	5.00	6
Northern Lights College			1			1			1
Northwest Community College	76.4	6.00	5	77.5	4.75	4	76.5	4.40	5
	74.9	5.70	10	75.5	4.18	11	75.2	4.67	12
<u>Interior/Kootenays</u>									
College of the Rockies (EKCC)	80.4	6.40	5	81.3	4.66	3	79.0	4.25	4
Okanagan University College	75.0	5.60	55	75.4	4.40	52	74.8	4.46	54
Selkirk College	74.7	5.36	11	74.4	4.18	11	74.7	4.36	11
UC of the Cariboo	75.0	6.28	14	74.1	4.44	18	74.5	5.11	18
	75.3	5.73	85	75.2	4.39	84	74.9	4.57	87
<u>Vancouver Island</u>									
Camosun College	74.7	5.68	86	74.2	4.40	125	74.3	4.40	125
Malaspina University College	75.8	5.44	34	74.9	4.65	47	74.8	4.47	44
North Island College	77.5	5.87	8	77.2	4.85	7	77.5	4.25	8
	75.2	5.63	128	74.5	4.48	179	74.6	4.41	177
Total Non Lower Mainland	75.2	5.67	223	74.8	4.44	274	74.7	4.47	276
Lower Mainland									
<u>Public</u>									
BCIT			1			1			2
Capilano College	73.2	5.00	17	73.0	4.25	16	73.0	4.64	14
Douglas College	69.7	4.28	7	71.8	3.77	9	71.1	3.00	6
Kwantlen University College	71.6	5.80	5	72.9	4.81	11	73.6	4.80	10
UC of the Fraser Valley	69.1	5.71	7	69.7	4.42	7	71.5	5.57	7
Langara College	71.4	5.81	22	72.7	4.19	31	71.5	4.85	27
	71.7	5.40	59	72.6	4.30	75	72.3	4.68	66
<u>Private</u>									
Columbia College	71.1	4.35	17	71.0	3.33	15	70.8	3.45	20
Coquitlam College	75.0	4.45	11	72.6	3.66	9	72.6	3.44	9
	72.6	4.39	28	71.6	3.45	24	71.4	3.45	29
Total Lower Mainland	72.0	5.08	87	72.3	4.10	99	72.0	4.30	95
Total B.C. College Transfers	74.3	5.50	310	74.1	4.35	373	74.0	4.43	371
Total B.C. High School Entrants		6.12	310		5.29	274		5.12	293

Table 11 Cont'd)
Academic Performance of B.C. College Transfers Admitted To UVic
(1992/93 - 1996/97)
For Courses With 200 or More Students in 1996/97

<u>Region/College</u>	<u>COM 260</u>			<u>ENGR240</u>			<u>NURS330</u>		
	<u>Admis- sion</u>	<u>Avg. Crs</u>	<u>N</u>	<u>Admis- sion</u>	<u>Avg. Crs</u>	<u>N</u>	<u>Admis- sion</u>	<u>Avg. Crs</u>	<u>N</u>
	<u>Average</u>	<u>Grade</u>		<u>Average</u>	<u>Grade</u>		<u>Average</u>	<u>Grade</u>	
Non Lower Mainland									
<u>Northern B.C.</u>									
College of New Caledonia	75.5	5.33	6	73.2	6.25	4			0
Northern Lights College			1			0			1
Northwest Community College	77.5	5.50	4	78.3	6.33	3			1
	75.5	5.00	11	75.4	6.28	7			2
<u>Interior/Kootenays</u>									
College of the Rockies (EKCC)	79.0	6.00	4	79.0	4.83	12			2
Okanagan University College	75.1	4.79	54	78.2	5.29	41	69.0	4.75	4
Selkirk College	74.7	4.63	11	78.4	4.79	24	72.2	4.00	5
UC of the Cariboo	74.7	5.85	14	74.3	5.10	20			1
	75.2	5.01	83	77.5	5.07	97	72.3	4.92	12
<u>Vancouver Island</u>									
Camosun College	74.1	4.74	122	74.6	4.62	54	72.0	6.33	15
Malaspina University College	75.4	5.06	43	75.1	4.52	42			0
North Island College	77.2	5.28	7	73.6	4.00	7	83.2	8.25	4
	74.6	4.84	172	74.7	4.54	103	74.4	6.73	19
Total Non Lower Mainland	74.8	4.90	266	76.1	4.85	207	71.4	6.00	33
Lower Mainland									
<u>Public</u>									
BCIT			0			1	75.4	6.46	26
Capilano College	72.8	4.46	15	69.9	5.23	13	68.7	6.42	7
Douglas College	69.8	3.28	7	73.1	4.50	6	76.1	6.33	9
Kwantlen University College	73.6	5.40	10	71.6	4.64	17	76.4	5.57	7
UC of the Fraser Valley	69.7	5.42	7	77.0	6.18	16	71.5	6.66	6
Langara College	71.3	4.31	22	72.1	3.91	12	61.0	6.50	4
	71.7	4.53	61	72.9	5.01	65	73.5	6.35	59
<u>Private</u>									
Columbia College	71.1	3.00	12	72.0	4.16	6			0
Coquitlam College	72.7	3.42	7			1			0
	71.7	3.15	19	72.0	3.85	7			0
Total Lower Mainland	71.7	4.21	80	72.8	4.90	72	73.5	6.35	59
Total B.C. College Transfers	74.1	4.74	346	75.2	4.86	279	73.6	6.22	92
Total B.C. High School Entrants		5.61	257		5.28	384		6.86	36

Table 11 Cont'd)
Academic Performance of B.C. College Transfers Admitted To UVic
(1992/93 - 1996/97)
For Courses With 200 or More Students in 1996/97

<u>Region/College</u>	<u>NURS341</u>			<u>NURS350</u>		
	<u>Admis- sion Average</u>	<u>Avg. Crs Grade</u>	<u>N</u>	<u>Admis- sion Average</u>	<u>Avg. Crs Grade</u>	<u>N</u>
Non Lower Mainland						
<u>Northern B.C.</u>						
College of New Caledonia			0			0
Northern Lights College			0			0
Northwest Community College			1			1
			1			1
<u>Interior/Kootenays</u>						
College of the Rockies (EKCC)			1			2
Okanagan University College	77.8	8.37	8	78.7	6.42	7
Selkirk College	75.5	7.57	7	74.6	6.50	8
UC of the Cariboo	75.7	7.00	4			2
	76.5	7.75	20	76.4	6.52	19
<u>Vancouver Island</u>						
Camosun College	74.4	7.10	68	74.8	5.76	71
Malaspina University College	77.0	6.85	7	77.0	6.28	7
North Island College	79.6	7.83	12	79.4	6.69	13
	75.3	7.18	87	75.6	5.93	91
Total Non Lower Mainland	75.5	7.29	108	75.7	6.06	111
Lower Mainland						
<u>Public</u>						
BCIT	74.5	7.25	12	74.8	7.16	12
Capilano College	70.5	7.11	9	70.5	7.55	9
Douglas College	76.0	6.16	6	79.4	7.20	5
Kwantlen University College	73.1	7.57	7	73.1	7.14	7
UC of the Fraser Valley	70.6	7.66	3			2
Langara College	71.7	7.26	53	71.5	7.24	49
	72.3	7.21	90	70.9	7.21	84
<u>Private</u>						
Columbia College			0			0
Coquitlam College			1			1
			1			1
Total Lower Mainland	72.3	7.21	91	71.0	7.21	85
Total B.C. College Transfers	74.1	7.25	199	74.3	6.56	196
Total B.C. High School Entrants		7.42	26		7.03	28

Figure 2
Academic Performance Comparison
of B.C. High School Entrants and B.C. College Transfers
Admitted to UVic

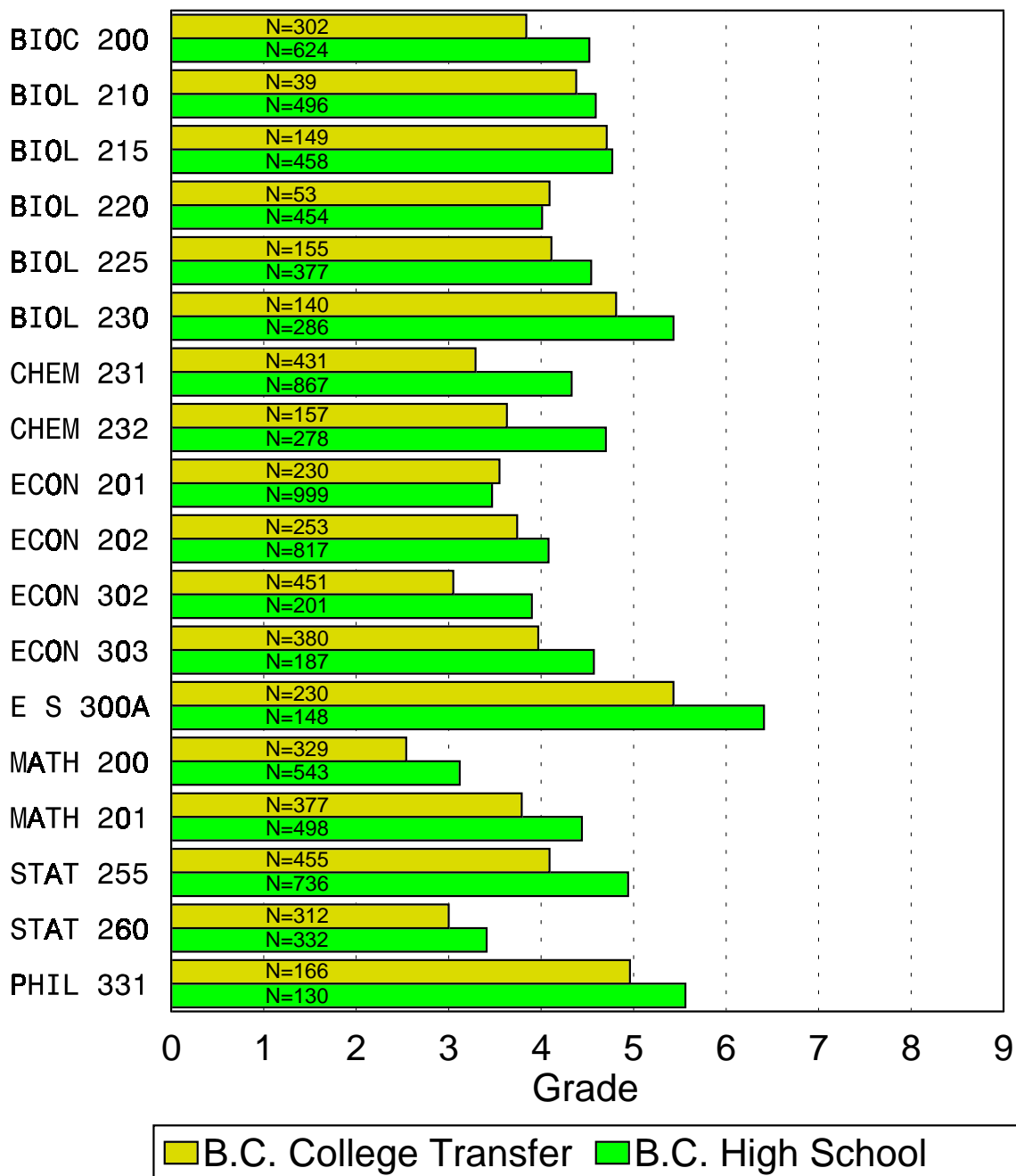

Source: Table 11

Figure 2 (cont'd)
Academic Performance Comparison
of B.C High School Entrants and B.C. College Transfers
Admitted to UVic

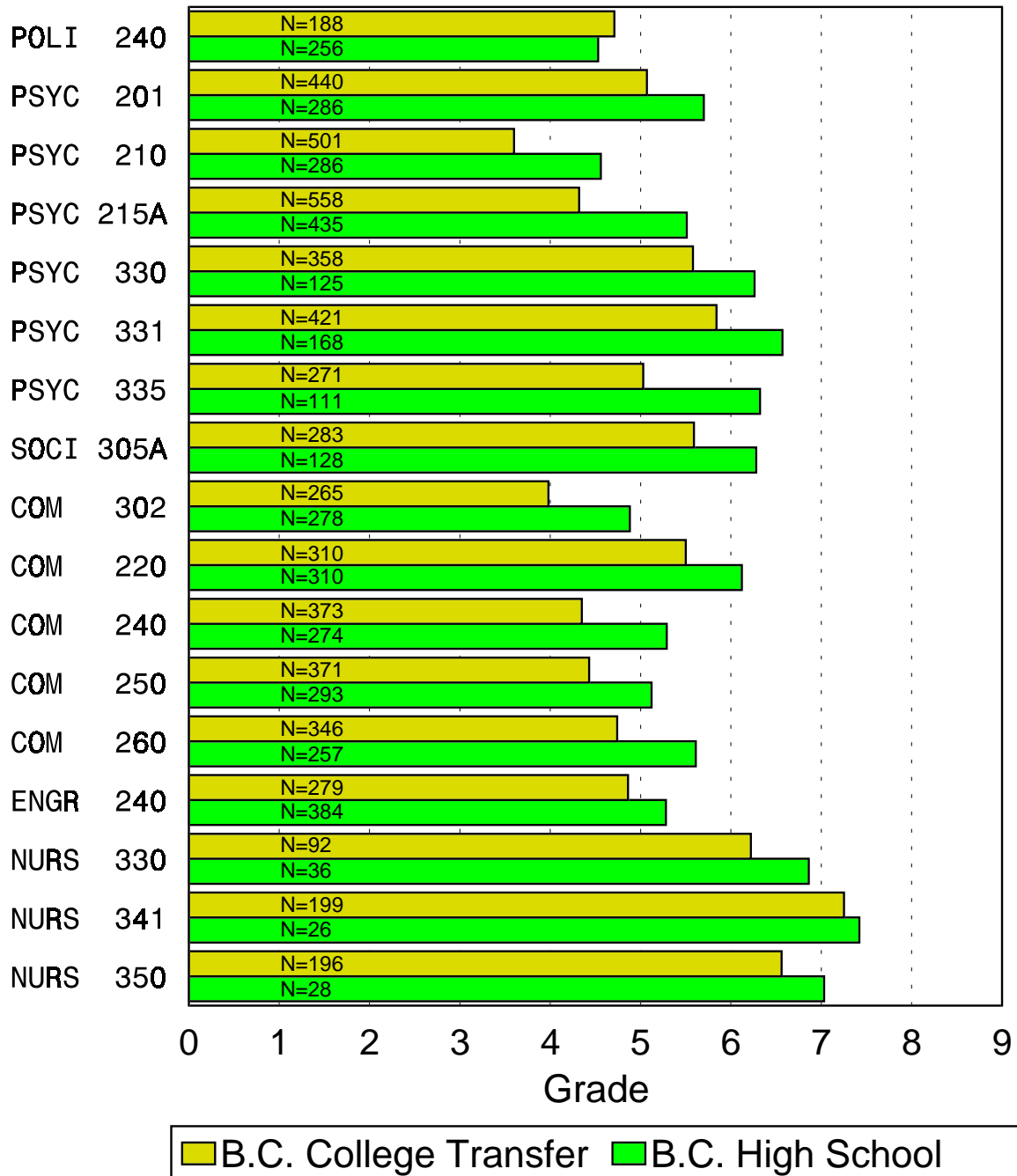

Source: Table 11

Table 12
Graduation Rates of B.C. College Transfers Admitted to UVic by Total Transfer Credit Units
(1992/93 - 1993/94)

<u>Region/College</u>	<u><15</u>		<u>15-17</u>		<u>17.5-19.5</u>		<u>20-22</u>	
	<u># of</u>	<u>%</u>	<u># of</u>	<u>%</u>	<u># of</u>	<u>%</u>	<u># of</u>	<u>%</u>
	<u>Students</u>	<u>Grad</u>	<u>Students</u>	<u>Grad</u>	<u>Students</u>	<u>Grad</u>	<u>Students</u>	<u>Grad</u>
Non Lower Mainland								
<u>Northern B.C.</u>								
College of New Caledonia	10	30.0	13	76.9	4	50.0	8	37.5
Northern Lights College	3	33.3	3	33.3	0		1	
Northwest Community College	5	80.0	13	38.5	3	0.0	0	
	18	44.4	29	55.2	7	28.6	9	33.3
<u>Interior/Kootneys</u>								
College of the Rockies (EKCC)	12	25.0	6	50.0	7	57.1	4	50.0
Okanagan University College	27	51.9	55	56.4	17	70.6	6	33.3
Selkirk College	5	60.0	22	59.1	3	33.3	1	
UC of the Cariboo	29	34.5	19	42.1	9	44.4	3	100.0
	73	41.1	102	53.9	36	58.3	14	50.0
<u>Vancouver Island</u>								
Camosun College	142	37.3	115	49.6	94	56.4	42	64.3
Malaspina University College	34	44.1	45	55.6	14	50.0	13	46.2
North Island College	17	41.2	12	50.0	5	100.0	0	
	193	38.9	172	51.2	113	57.5	55	60.0
Total Non Lower Mainland	284	39.8	303	52.5	156	56.4	78	55.1
Lower Mainland								
<u>Public</u>								
BCIT	11	36.4	5	60.0	1		1	
Capilano College	16	37.5	17	52.9	9	44.4	3	66.7
Douglas College	10	40.0	9	55.6	7	42.9	10	80.0
Kwantlen University College	19	57.9	13	61.5	9	55.6	4	50.0
UC of the Fraser Valley	8	37.5	6	66.7	6	83.3	3	33.3
Langara College	17	29.4	20	40.0	14	50.0	6	100.0
	81	40.7	70	52.9	46	52.2	27	74.1
<u>Private</u>								
Columbia College	14	50.0	12	75.0	5	60.0	4	50.0
Coquitlam College	2		0		1		1	
	16	50.0	12	75.0	6	50.0	5	40.0
Total Lower Mainland	97	42.3	82	56.1	52	51.9	32	68.8
Total B.C. College Transfers	381	40.4	385	53.2	208	55.3	110	59.1

Table 12 (Cont'd)
Graduation Rates of B.C. College Transfers Admitted to UVic by Total Transfer Credit Units
(1992/93 - 1993/94)

<u>Region/College</u>	<u>22.5-24.5</u>		<u>25-27</u>		<u>≥27.5</u>		<u>Total</u>	
	<u># of</u>	<u>%</u>	<u># of</u>	<u>%</u>	<u># of</u>	<u>%</u>	<u># of</u>	<u>%</u>
	<u>Students</u>	<u>Grad</u>	<u>Students</u>	<u>Grad</u>	<u>Students</u>	<u>Grad</u>	<u>Students</u>	<u>Grad</u>
Non Lower Mainland								
<u>Northern B.C.</u>								
College of New Caledonia	4	25.0	15	53.3	22	77.3	76	57.9
Northern Lights College	1		0		0		8	25.0
Northwest Community College	3	33.3	2	50.0	4	75.0	30	46.7
	8	25.0	17	52.9	26	76.9	114	52.6
<u>Interior/Kootneys</u>								
College of the Rockies (EKCC)	3	66.7	8	50.0	56	57.1	96	52.1
Okanagan University College	13	69.2	20	70.0	85	65.9	223	61.9
Selkirk College	7	57.1	5	80.0	36	66.7	79	62.0
UC of the Cariboo	6	83.3	5	80.0	32	75.0	103	56.3
	29	69.0	38	68.4	209	65.1	501	58.9
<u>Vancouver Island</u>								
Camosun College	89	51.7	81	65.4	155	58.1	718	52.8
Malaspina University College	36	55.6	42	81.0	143	65.0	327	61.2
North Island College	5	40.0	4	50.0	6	66.7	49	53.1
	130	52.3	127	70.1	304	61.5	1,094	55.3
Total Non Lower Mainland	167	53.9	182	68.1	539	63.6	1,709	56.2
Lower Mainland								
<u>Public</u>								
BCIT	2		5	80.0	30	53.3	55	50.9
Capilano College	8	62.5	11	45.5	33	60.6	97	52.6
Douglas College	11	63.6	9	44.4	31	71.0	87	60.9
Kwantlen University College	10	70.0	13	69.2	18	83.3	86	66.3
UC of the Fraser Valley	2		6	50.0	17	64.7	48	58.3
Langara College	20	55.0	14	50.0	51	68.6	142	55.6
	53	58.5	58	55.2	180	66.1	515	57.5
<u>Private</u>								
Columbia College	2		3	66.7	2		42	61.9
Coquitlam College	2		2		1		9	55.6
	4	50.0	5	80.0	3	100.0	51	60.8
Total Lower Mainland	57	57.9	63	57.1	183	66.7	566	57.8
Total B.C. College Transfers	224	54.9	245	65.3	722	64.4	2,275	56.6

Table 13
Cumulative UVic GPA of B.C. College Transfers Admitted to UVic Who Graduated
(1992/93 - 1996/97)

<u>Region/College</u>	<u><3</u>	<u>3-3.49</u>	<u>3.5-3.99</u>	<u>4.0-4.49</u>	<u>4.5-4.99</u>	<u>5.5-5.49</u>	<u>5.5-5.99</u>
Non Lower Mainland							
<u>Northern B.C.</u>							
College of New Caledonia	2	2	0	5	5	6	4
Northern Lights College	0	0	0	0	1	1	0
Northwest Community College	2	1	0	1	2	0	2
	<u>4</u>	<u>3</u>	<u>0</u>	<u>6</u>	<u>8</u>	<u>7</u>	<u>6</u>
<u>Interior/Kootenays</u>							
College of the Rockies (EKCC)	0	0	6	2	4	11	8
Okanagan University College	4	7	9	15	26	21	21
Selkirk College	0	2	6	7	8	6	8
UC of the Cariboo	0	1	3	9	7	11	11
	<u>4</u>	<u>10</u>	<u>24</u>	<u>33</u>	<u>45</u>	<u>49</u>	<u>48</u>
<u>Vancouver Island</u>							
Camosun College	15	21	29	44	75	63	73
Malaspina University College	4	4	16	15	29	39	31
North Island College	3	1	1	5	2	4	3
	<u>22</u>	<u>26</u>	<u>46</u>	<u>64</u>	<u>106</u>	<u>106</u>	<u>107</u>
Total Non Lower Mainland	<u>30</u>	<u>39</u>	<u>70</u>	<u>103</u>	<u>159</u>	<u>162</u>	<u>161</u>
Lower Mainland							
<u>Public</u>							
BCIT	0	1	1	4	2	4	4
Capilano College	0	6	12	12	10	7	16
Douglas College	1	2	7	8	13	13	8
Kwantlen University College	0	2	11	12	9	12	2
UC of the Fraser Valley	1	0	1	4	7	4	8
Langara College	2	5	9	7	22	20	15
	<u>4</u>	<u>16</u>	<u>41</u>	<u>47</u>	<u>63</u>	<u>60</u>	<u>53</u>
<u>Private</u>							
Columbia College	5	4	8	4	7	8	3
Coquitlam College	1	2	1	0	2	6	0
	<u>6</u>	<u>6</u>	<u>9</u>	<u>4</u>	<u>9</u>	<u>14</u>	<u>3</u>
Total Lower Mainland	<u>10</u>	<u>22</u>	<u>50</u>	<u>51</u>	<u>72</u>	<u>74</u>	<u>56</u>
Total B.C. College Transfers	40	61	120	154	231	236	217
Total B.C. High School Entrants	2	6	12	34	38	53	67

Table 13 (Cont'd)
Cumulative UVic GPA of B.C. College Transfers Admitted to UVic Who Graduated
(1992/93 - 1996/97)

<u>Region/College</u>	<u>6-6.49</u>	<u>6.5-6.99</u>	<u>7-7.49</u>	<u>7.5-7.99</u>	<u>8.0+</u>	<u># of Students</u>	<u>Cumulative GPA</u>
Non Lower Mainland							
<u>Northern B.C.</u>							
College of New Caledonia	7	5	5	5	2	48	5.82
Northern Lights College	0	0	0	0	0	2	5.06
Northwest Community College	1	3	2	2	1	17	5.74
	8	8	7	7	3	67	5.78
<u>Interior/Kootenays</u>							
College of the Rockies (EKCC)	10	7	7	2	0	57	5.76
Okanagan University College	38	25	15	10	4	195	5.66
Selkirk College	9	9	5	4	1	65	5.60
UC of the Cariboo	12	11	11	5	2	83	5.89
	69	52	38	21	7	400	5.71
<u>Vancouver Island</u>							
Camosun College	68	47	50	16	8	509	5.50
Malaspina University College	36	33	24	11	3	245	5.67
North Island College	8	4	0	3	3	37	5.68
	112	84	74	30	14	791	5.56
Total Non Lower Mainland	189	144	119	58	24	1,258	5.62
Lower Mainland							
<u>Public</u>							
BCIT	1	7	3	4	0	31	5.96
Capilano College	7	13	5	3	1	92	5.34
Douglas College	10	7	1	6	2	78	5.42
Kwantlen University College	8	6	4	6	2	74	5.35
UC of the Fraser Valley	2	5	9	1	3	45	5.87
Langara College	14	10	9	4	2	119	5.44
	42	48	31	24	10	439	5.48
<u>Private</u>							
Columbia College	5	1	0	0	0	45	4.53
Coquitlam College	0	0	0	0	0	12	4.48
	5	1	0	0	0	57	4.52
Total Lower Mainland	47	49	31	24	10	496	5.37
Total B.C. College Transfers	236	193	150	82	34	1,754	5.55
Total B.C. High School Entrants	92	69	56	33	26	488	6.08

Figure 3
Cumulative UVIC GPA Comparison
of B.C. High School Entrants and B.C. College Transfers
Admitted to UVic

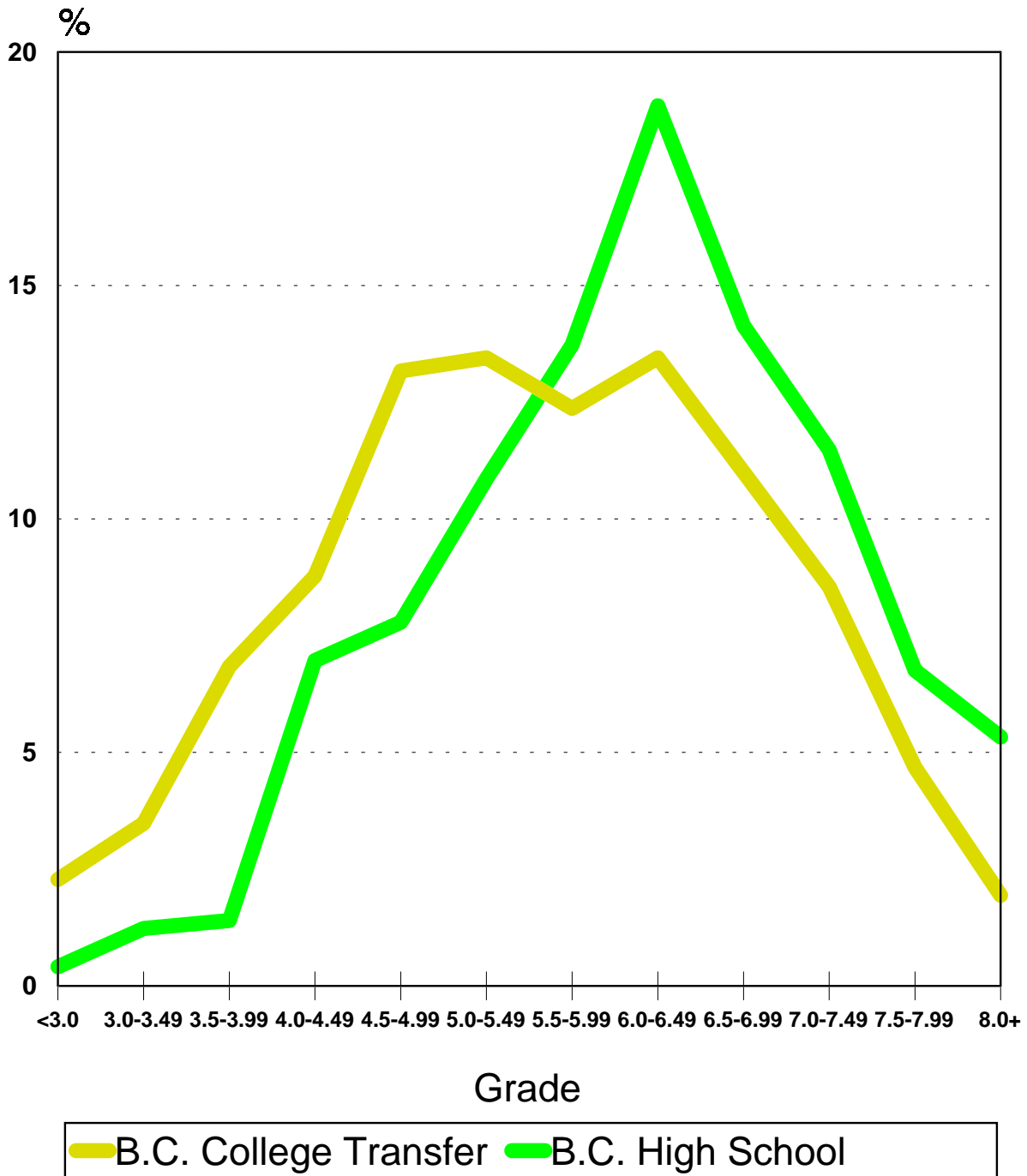

Source: Table 13

Section C

PROFILE OF B.C. COLLEGE TRANSFER STUDENTS WHO GRADUATED

Table 14
Academic Performance of B.C. College Transfers Admitted to UVic Who Graduated
(1992/93 - 1996/97)

Region/College	# of Students	Admission Average	1st Session GPA	Graduating GPA	Cumulative GPA
Non Lower Mainland					
<u>Northern B.C.</u>					
College of New Caledonia	48	75.3	5.41	6.01	5.82
Northern Lights College	2	75.5	4.92	5.32	5.06
Northwest Community College	17	74.8	5.23	5.92	5.74
	67	75.2	5.35	5.97	5.78
<u>Interior/Kootneys</u>					
College of the Rockies (EKCC)	57	75.2	5.33	6.03	5.76
Okanagan University College	195	74.2	5.27	5.93	5.69
Selkirk College	65	74.6	5.16	5.84	5.60
UC of the Cariboo	83	74.5	5.57	6.04	5.89
	400	74.5	5.32	5.95	5.73
<u>Vancouver Island</u>					
Camosun College	509	73.4	5.16	5.75	5.50
Malaspina University College	245	74.4	5.40	5.89	5.72
North Island College	37	74.4	5.38	5.89	5.68
	791	73.8	5.24	5.80	5.58
Total Non Lower Mainland	1,258	74.1	5.28	5.86	5.64
Lower Mainland					
<u>Public</u>					
BCIT	31	75.3	5.70	6.21	5.96
Capilano College	92	70.6	5.11	5.49	5.34
Douglas College	78	72.2	5.17	5.66	5.42
Kwantlen University College	74	72.2	5.03	5.51	5.35
UC of the Fraser Valley	45	72.2	5.74	6.13	6.01
Langara College	119	70.5	5.27	5.61	5.44
	439	71.6	5.26	5.67	5.50
<u>Private</u>					
Columbia College	45	70.2	4.31	4.67	4.53
Coquitlam College	12	70.5	4.30	4.42	4.48
	57	70.3	4.31	4.62	4.52
Total Lower Mainland	496	71.5	5.15	5.55	5.38
Total B.C. College Transfers	1,754	73.3	5.24	5.77	5.56

Table 15
Graduation Area of B.C. College Transfers Admitted to UVic
(1992/93 - 1996/97)

<u>Region/College</u>	<u>PACI</u>	<u>EDUC</u>	<u>ANTH</u>	<u>LING</u>	<u>COM</u>	<u>BIOL</u>	<u>NURS</u>	<u>S W</u>	<u>ENGN</u>	<u>CSC</u>	<u>CYC</u>
Non Lower Mainland											
<u>Northern B.C.</u>											
College of New Caledonia	1	6	0	1	2	1	1	1	1	0	0
Northern Lights College	0	0	0	0	0	0	0	0	0	0	0
Northwest Community College	0	2	0	1	0	2	0	3	1	0	1
	1	8	0	2	2	3	1	4	2	0	1
<u>Interior/Kootneys</u>											
College of the Rockies (EKCC)	0	18	0	0	2	4	0	1	1	1	0
Okanagan University College	0	21	2	1	16	19	3	4	5	6	4
Selkirk College	0	5	2	0	4	5	2	3	1	1	1
UC of the Cariboo	0	2	2	3	2	0	3	16	3	1	0
	0	46	6	4	24	28	8	24	10	9	5
<u>Vancouver Island</u>											
Camosun College	12	29	13	15	34	24	25	17	15	11	18
Malaspina University College	3	13	6	4	12	11	5	17	6	4	10
North Island College	1	2	0	0	2	4	2	1	1	0	2
	16	44	19	19	48	39	32	35	22	15	30
Total Non Lower Mainland	17	98	25	25	74	70	41	63	34	24	36
Lower Mainland											
<u>Public</u>											
BCIT	0	0	0	0	0	0	12	1	17	0	0
Capilano College	0	4	2	2	3	1	5	4	0	0	1
Douglas College	1	9	2	2	0	2	5	3	2	1	1
Kwantlen University College	0	3	2	0	1	4	2	2	1	3	1
UC of the Fraser Valley	0	3	2	1	1	2	1	5	1	0	3
Langara College	5	5	2	3	6	2	2	6	1	4	3
	6	24	10	8	11	11	27	21	22	8	9
<u>Private</u>											
Columbia College	0	0	1	0	3	0	0	0	0	2	0
Coquitlam College	0	0	0	0	1	0	0	0	0	0	0
	0	0	1	0	4	0	0	0	0	2	0
Total Lower Mainland	6	24	11	8	15	11	27	21	22	10	9
Total B.C. College Transfers	23	122	36	33	89	81	68	84	56	34	45

PACI - Pacific & Asian Studies, EDUC - Education, ANTH - Anthropology, LING - Linguistics, COM - Commerce, BIOL - Biology, NURS - Nursing, S W - Social Work, ENGN - Engineering, CSC - Computer Science, CYC - Child & Youth Care

Table 15 (Cont'd)
Graduation Area of B.C. College Transfers Admitted to UVic
(1992/93 - 1996/97)

<u>Region/College</u>	<u>VART</u>	<u>ECON</u>	<u>ENGL</u>	<u>GEOG</u>	<u>H A</u>	<u>HIST</u>	<u>P E</u>	<u>POLI</u>	<u>PSYC</u>	<u>SOCI</u>	<u>OTH</u>	<u># of Students</u>
Non Lower Mainland												
<u>Northern B.C.</u>												
College of New Caledonia	0	1	3	3	0	4	3	0	9	2	9	48
Northern Lights College	0	0	0	0	0	0	0	0	0	0	2	2
Northwest Community College	0	0	1	0	0	1	0	0	1	2	2	17
	0	1	4	3	0	5	3	0	10	4	13	67
<u>Interior/Kootneys</u>												
College of the Rockies (EKCC)	0	1	9	2	0	2	2	0	4	1	9	57
Okanagan University College	4	10	10	12	2	9	0	10	27	7	23	195
Selkirk College	0	3	5	5	0	8	1	3	8	1	7	65
UC of the Cariboo	2	3	7	2	3	7	2	2	12	5	6	83
	6	17	31	21	5	26	5	15	51	14	45	400
<u>Vancouver Island</u>												
Camosun College	5	28	34	38	6	36	8	18	74	11	38	509
Malaspina University College	7	5	25	12	8	21	13	7	27	4	25	245
North Island College	1	0	5	1	1	1	1	1	7	0	4	37
	13	33	64	51	15	58	22	26	108	15	67	791
Total Non Lower Mainland	19	51	99	75	20	89	30	41	169	33	125	1,258
Lower Mainland												
<u>Public</u>												
BCIT	0	0	0	0	0	0	0	0	0	0	1	31
Capilano College	0	8	14	8	8	3	0	2	6	8	13	92
Douglas College	0	8	4	5	0	3	0	2	9	2	17	78
Kwantlen University College	0	4	8	6	3	11	0	4	7	6	6	74
UC of the Fraser Valley	2	1	3	5	0	3	1	1	5	0	5	45
Langara College	0	14	9	14	3	8	2	8	7	6	9	119
	2	35	38	38	14	28	3	17	34	22	51	439
<u>Private</u>												
Columbia College	0	31	1	0	0	1	0	0	5	1	0	45
Coquitlam College	0	7	0	0	0	0	0	0	0	1	3	12
	0	38	1	0	0	1	0	0	5	2	3	57
Total Lower Mainland	2	73	39	38	14	29	3	17	39	24	54	496
Total B.C. College Transfers	21	124	138	113	34	118	33	58	208	57	179	1,754

VART - Visual Arts, ECON - Economics, ENGL - English, GEOG - Geography, H A - History in Art, HIST - History
P E - Physical Education, POLI - Political Science, PSYC - Psychology, SOCI - Sociology, OTH - Other

Table 16
Credentials Awarded to B.C. College Transfers Admitted to UVic
(1992/93 - 1996/97)

<u>Region/College</u>	<u># of</u>												
	<u>Students</u>	<u>BA</u>	<u>BCOM</u>	<u>BED</u>	<u>BENG</u>	<u>BFA</u>	<u>BMUS</u>	<u>BSC</u>	<u>BSN</u>	<u>BSW</u>	<u>CERT</u>	<u>DIPL</u>	<u>LLB</u>
Non Lower Mainland													
<u>Northern B.C.</u>													
College of New Caledonia	48	28	2	9	1	0	0	6	1	1	0	0	0
Northern Lights College	2	2	0	0	0	0	0	0	0	0	0	0	0
Northwest Community College	17	7	0	2	1	0	0	4	0	3	0	0	0
	67	37	2	11	2	0	0	10	1	4	0	0	0
<u>Interior/Kootenays</u>													
College of the Rockies (EKCC)	57	9	2	26	1	0	0	15	0	1	1	0	2
Okanagan University College	195	97	16	21	5	6	0	42	3	4	1	0	0
Selkirk College	65	34	4	6	1	2	0	13	2	3	0	0	0
UC of the Cariboo	83	44	2	4	3	2	0	9	3	16	0	0	0
	400	184	24	57	10	10	0	79	8	24	2	0	2
<u>Vancouver Island</u>													
Camosun College	509	264	34	35	15	5	1	110	25	17	0	2	1
Malaspina University College	245	130	12	23	6	10	2	38	5	17	2	0	0
North Island College	37	18	2	3	1	1	0	9	2	1	0	0	0
	791	412	48	61	22	16	3	157	32	35	2	2	1
Total Non Lower Mainland	1,258	633	74	129	34	26	3	246	41	63	4	2	3
Lower Mainland													
<u>Public</u>													
BCIT	31	0	0	0	17	0	0	0	12	1	0	1	0
Capilano College	92	66	3	4	0	0	4	5	5	4	0	0	1
Douglas College	78	37	0	5	2	3	14	9	5	3	0	0	0
Kwantlen University College	74	49	1	3	1	2	0	14	2	2	0	0	0
UC of the Fraser Valley	45	22	1	4	1	3	0	7	1	5	0	0	1
Langara College	119	82	6	3	1	0	2	16	2	6	1	0	0
	439	256	11	19	22	8	20	51	27	21	1	1	2
<u>Private</u>													
Columbia College	45	33	3	0	0	0	0	9	0	0	0	0	0
Coquitlam College	12	8	1	0	0	0	0	2	0	0	0	0	1
	57	41	4	0	0	0	0	11	0	0	0	0	1
Total Lower Mainland	496	297	15	19	22	8	20	62	27	21	1	1	3
Total B.C. College Transfers	1,754	930	89	148	56	34	23	308	68	84	5	3	6

Percentage Distribution

Non Lower Mainland													
Northern B.C.	100.0	55.2	3.0	16.4	3.0	0.0	0.0	14.9	1.5	6.0	0.0	0.0	0.0
Interior/Kootenays	100.0	46.0	6.0	14.3	2.5	2.5	0.0	19.8	2.0	6.0	0.5	0.0	0.5
Vancouver Island	100.0	52.1	6.1	7.7	2.8	2.0	0.4	19.8	4.0	4.4	0.3	0.3	0.1
Total Non Lower Mainland	100.0	50.3	5.9	10.3	2.7	2.1	0.2	19.6	3.3	5.0	0.3	0.2	0.2
Lower Mainland													
Public	100.0	58.3	2.5	4.3	5.0	1.8	4.6	11.6	6.2	4.8	0.2	0.2	0.5
Private	100.0	71.9	7.0	0.0	0.0	0.0	0.0	19.3	0.0	0.0	0.0	0.0	1.8
Total Lower Mainland	100.0	59.9	3.0	3.8	4.4	1.6	4.0	12.5	5.4	4.2	0.2	0.2	0.6
Grand Total	100.0	53.0	5.1	8.4	3.2	1.9	1.3	17.6	3.9	4.8	0.3	0.2	0.3

BA - Bachelor of Arts , BCOM - Bachelor of Commerce , BED - Bachelor of Education , BENG - Bachelor of Engineering , BFA - Bachelor of Arts , BMUS - Bachelor of Music , BSC - Bachelor of Science , BSN - Bachelor Science in Nursing , BSW - Bachelor of Social Work
CERT - Certificate Programs , DIPL - Diploma Programs , LLB - Law ,

Table 17
Years to Graduation for B.C. College Transfers Admitted to UVic by Credential Awarded
(1992/93 - 1996/97)

<u>Region/College</u>	<u># of Students</u>	<u># of</u>											<u>Total</u>	
		<u>BA</u>	<u>BCOM</u>	<u>BED</u>	<u>BENG</u>	<u>BFA</u>	<u>BMUS</u>	<u>BSC</u>	<u>BSN</u>	<u>BSW</u>	<u>CERT</u>	<u>DIPL</u>		<u>LLB</u>
Non Lower Mainland														
<u>Northern B.C.</u>														
College of New Caledonia	48	2.9	3.2	3.5	3.7			3.3	2.4	2.1				3.0
Northern Lights College	2													
Northwest Community College	17	2.9		3.2	4.7			3.3		3.3				3.2
	67	3.0	3.2	3.4	4.2			3.3	2.4	3.0				3.1
<u>Interior/Kootenays</u>														
College of the Rockies (EKCC)	57	3.2	3.4	3.0	3.7			3.3		2.1	1.7		2.7	3.1
Okanagan University College	195	2.5	3.2	3.0	4.0	2.5		3.0	2.3	2.7	1.7			2.8
Selkirk College	65	2.5	3.8	3.5	4.2	3.4		2.7	1.9	1.8				2.7
UC of the Cariboo	83	2.4	3.2	3.7	3.8	2.2		2.7	2.7	2.8				2.6
	400	2.5	3.3	3.1	3.9	2.6		3.0	2.4	2.6	1.7		2.7	2.8
<u>Vancouver Island</u>														
Camosun College	509	2.8	3.4	3.8	2.9	3.3	2.7	2.9	2.0	2.5		1.9	4.9	2.9
Malaspina University College	245	2.3	3.3	3.2	4.0	2.1	2.7	2.8	1.8	2.0	1.7			2.5
North Island College	37	2.8	3.7	3.0	3.7	2.1		3.0	3.2	2.5				2.9
	791	2.6	3.4	3.5	3.2	2.5	2.7	2.9	2.0	2.3	1.7	1.9	4.9	2.8
Total Non Lower Mainland	1,258	2.6	3.4	3.3	3.5	2.5	2.7	2.9	2.1	2.4	1.7	1.9	3.4	2.8
Lower Mainland														
<u>Public</u>														
BCIT	31				3.0					2.5	3.2		3.4	2.8
Capilano College	92	2.4	3.2	3.2			2.8	2.3	1.9	2.5			3.7	2.5
Douglas College	78	2.5		3.5	4.7	2.7	2.3	2.8	2.6	2.7				2.6
Kwantlen University College	74	2.8	3.7	3.7	4.2	3.2		3.3	2.5	2.8				2.9
UC of the Fraser Valley	45	2.6	3.2	3.7	3.7	2.3		2.8	1.7	1.9			2.7	2.8
Langara College	119	2.5	3.2	4.3	2.4		2.2	2.9	2.0	2.5	1.7			2.6
	439	2.5	3.2	3.6	3.2	2.7	2.4	2.9	2.3	2.4	1.7	3.4	3.2	2.7
<u>Private</u>														
Columbia College	45	2.4	4.0					2.3						2.5
Coquitlam College	12	2.8	3.1					2.7					2.7	2.8
	57	2.5	3.8					2.4					2.7	2.6
Total Lower Mainland	496	2.5	3.4	3.6	3.2	2.7	2.4	2.8	2.3	2.4	1.7	3.4	3.0	2.7
Total B.C. College Transfers	1,754	2.6	3.4	3.4	3.4	2.6	2.4	2.9	2.2	2.4	1.7	2.4	3.2	2.8

BA - Bachelor of Arts , BCOM - Bachelor of Commerce , BED - Bachelor of Education , BENG - Bachelor of Engineering , BFA - Bachelor of Fine Arts , BMUS - Bachelor of Music , BSC - Bachelor of Science , BSN - Bachelor Science in Nursing , BSW - Bachelor of Social Work
CERT - Certificate Programs , DIPL - Diploma Programs , LLB - Law ,

Section D

PROFILE OF STUDENTS WITH COLLEGE EXPERIENCE

Table 18
Students With College Experience Admitted To UVic By Year Of Admission
(Excludes College Transfer Students)
(1992/93 - 1996/97)

Region/College	1992/93	1993/94	1994/95	1995/96	1996/97	Total
Non Lower Mainland						
<u>Northern B.C.</u>						
College of New Caledonia	23	15	20	13	13	84
Northern Lights College	7	3	3	2	2	17
Northwest Community College	3	8	5	3	12	31
	33	26	28	18	27	132
<u>Interior/Kootneys</u>						
College of the Rockies (EKCC)	15	1	5	4	8	33
Okanagan University College	39	36	74	79	70	298
Selkirk College	12	10	14	11	7	54
UC of the Cariboo	24	18	38	37	46	163
	90	65	131	131	131	548
<u>Vancouver Island</u>						
Camosun College	148	131	116	135	89	619
Malaspina University College	62	43	46	50	31	232
North Island College	7	13	9	4	11	44
	217	187	171	189	131	895
Total Non Lower Mainland	340	278	330	338	289	1,575
Lower Mainland						
<u>Public</u>						
BCIT	28	23	26	17	19	113
Capilano College	21	19	21	18	25	104
Douglas College	22	30	24	18	17	111
Kwantlen University College	10	11	12	24	23	80
UC of the Fraser Valley	6	10	14	15	14	59
Langara College	35	51	38	34	37	195
	122	144	135	126	135	662
<u>Private</u>						
Columbia College	3	2	3	6	2	16
Coquitlam College	0	0	0	5	2	7
	3	2	3	11	4	23
Total Lower Mainland	125	146	138	137	139	685
Total Students with College Experience	465	424	468	475	428	2,260

Percentage Distribution

Non Lower Mainland						
Nothern B.C.	7.1	6.1	6.0	3.8	6.3	5.8
Interior/Kootneys	19.4	15.3	28.0	27.6	30.6	24.2
Vancouver Island	46.7	44.1	36.5	39.8	30.6	39.6
Total Non Lower Mainland	73.1	65.6	70.5	71.2	67.5	69.7
Lower Mainland						
Public	26.2	34.0	28.8	26.5	31.5	29.3
Private	0.6	0.5	0.6	2.3	0.9	1.0
Total Lower Mainland	26.9	34.4	29.5	28.8	32.5	30.3
Grand Total	100.0	100.0	100.0	100.0	100.0	100.0

Table 19
Students With College Experience Admitted To UVic By Age Interval
(Excludes College Transfer Students)
(1992/93 - 1996/97)

<u>Region/College</u>	<u><20</u>	<u>20-24</u>	<u>25-29</u>	<u>30-34</u>	<u>35-39</u>	<u>>39</u>	<u>Total</u>	<u>Average</u>
Non Lower Mainland								
<u>Northern B.C.</u>								
College of New Caledonia	5	19	13	13	18	16	84	31.8
Northern Lights College	0	4	1	5	4	3	17	33.4
Northwest Community College	3	5	2	6	4	11	31	34.2
	8	28	16	24	26	30	132	32.6
<u>Interior/Kootneys</u>								
College of the Rockies (EKCC)	3	8	9	4	4	5	33	29.4
Okanagan University College	14	73	52	30	56	73	298	38.7
Selkirk College	6	13	5	5	7	18	54	32.4
UC of the Cariboo	11	43	34	21	24	30	163	42.4
	34	137	100	60	91	126	548	38.6
<u>Vancouver Island</u>								
Camosun College	72	238	109	65	45	90	619	27.9
Malaspina University College	14	90	39	27	20	42	232	29.0
North Island College	12	7	7	2	8	8	44	28.5
	98	335	155	94	73	140	895	28.2
Total Non Lower Mainland	140	500	271	178	190	296	1,575	32.2
Lower Mainland								
<u>Public</u>								
BCIT	3	16	26	26	19	23	113	32.1
Capilano College	13	32	25	9	8	17	104	28.9
Douglas College	3	34	17	18	17	22	111	31.6
Kwantlen University College	18	36	8	8	4	6	80	25.0
UC of the Fraser Valley	6	21	13	8	5	6	59	27.6
Langara College	12	49	40	32	23	39	195	30.7
	55	188	129	101	76	113	662	29.8
<u>Private</u>								
Columbia College	3	9	3	1	0	0	16	22.3
Coquitlam College	3	4	0	0	0	0	7	20.0
	6	13	3	1	0	0	23	21.6
Total Lower Mainland	61	201	132	102	76	113	685	29.6
Total Students with College Experience	201	701	403	280	266	409	2,260	31.4

Percentage Distribution

Non Lower Mainland							
Nothern B.C.	6.1	21.2	12.1	18.2	19.7	22.7	100.0
Interior/Kootneys	6.2	25.0	18.2	10.9	16.6	23.0	100.0
Vancouver Island	10.9	37.4	17.3	10.5	8.2	15.6	100.0
Total Non Lower Mainland	8.9	31.7	17.2	11.3	12.1	18.8	100.0
Lower Mainland							
Public	8.3	28.4	19.5	15.3	11.5	17.1	100.0
Private	26.1	56.5	13.0	4.3	0.0	0.0	100.0
Total Lower Mainland	8.9	29.3	19.3	14.9	11.1	16.5	100.0
Grand Total	8.9	31.0	17.8	12.4	11.8	18.1	100.0

Table 20
Students With College Experience Admitted To UVic By Gender
(Excludes College Transfer Students)
(1992/93 - 1996/97)

<u>Region/College</u>	<u>Male</u>	<u>Female</u>	<u>Total</u>	<u>Percentage</u>	
				<u>Male</u>	<u>Female</u>
Non Lower Mainland					
<u>Northern B.C.</u>					
College of New Caledonia	13	71	84	15.5	84.5
Northern Lights College	4	13	17	23.5	76.5
Northwest Community College	5	26	31	16.1	83.9
	22	110	132	16.7	83.3
<u>Interior/Kootenays</u>					
College of the Rockies (EKCC)	12	21	33	36.4	63.6
Okanagan University College	63	235	298	21.1	78.9
Selkirk College	23	31	54	42.6	57.4
UC of the Cariboo	28	135	163	17.2	82.8
	126	422	548	23.0	77.0
<u>Vancouver Island</u>					
Camosun College	214	405	619	34.6	65.4
Malaspina University College	58	174	232	25.0	75.0
North Island College	15	29	44	34.1	65.9
	287	608	895	32.1	67.9
Total Non Lower Mainland	435	1,140	1,575	27.6	72.4
Lower Mainland					
<u>Public</u>					
BCIT	37	76	113	32.7	67.3
Capilano College	40	64	104	38.5	61.5
Douglas College	30	81	111	27.0	73.0
Kwantlen University College	29	51	80	36.3	63.8
UC of the Fraser Valley	14	45	59	23.7	76.3
Langara College	50	145	195	25.6	74.4
	200	462	662	30.2	69.8
<u>Private</u>					
Columbia College	11	5	16	68.8	31.3
Coquitlam College	5	2	7	71.4	28.6
	16	7	23	69.6	30.4
Total Lower Mainland	216	469	685	31.5	68.5
Total Students with College Experience	651	1,609	2,260	28.8	71.2

Appendix

Definitions And Technical Notes

Session: The academic year at The University of Victoria is divided into two sessions: a four-month summer session (May to August), and an eight-month winter session (September to April). This contrasts with the semester or trimester system containing two or three four-month periods of study.

BC College Transfers: These are students admitted to the University of Victoria, primarily on the basis of their performance at a BC college or colleges, and who register and begin work in at least one UVic session. Those who withdraw, either in the first or a subsequent session, are included. For the purposes of this report, students who have earned transfer credits from more than one BC college are grouped with the college where the majority of these credits were earned. With few exceptions, BC college transfer students have earned a minimum of 12 units of transferable academic credit, at least half of which has been acquired at one or more BC colleges. In most instances, BC college transfers have earned 12 or more units of transfer at the one college they have attended.

BC High/Secondary School Students: These are students admitted to the University of Victoria, on the basis of their performance at a BC high school, who register and begin work in at least one UVic session. Those who withdraw, either in the first or a subsequent session, are included. Both students who enter UVic immediately after secondary school, and those who enter after some delay, are included.

Grading Systems: The University of Victoria uses a grade point system to evaluate course performance. A grade point is a numerical value given to a letter grade, with 9 equivalent to A⁺, 8 to A, 7 to A⁻, 6 to B⁺, 5 to B, 4 to B⁻, 3 to C⁺, 2 to C, 1 to D, and 0 to failure. The weighted average of such grades is called a grade point average. This compares with the four point (0-4) and percentage (0-100) systems used at other institutions. However, BC college transfers and BC high school students are admitted to UVic based on a percentage average. These admission averages are derived from a variety of incoming grading systems.

Comparing Grading Systems: Comparisons of, and conversions between the grading systems described above are difficult. For example, in Table 10 of this report, the conversion of admission average to a 9-point GPA scale would facilitate an analysis of whether students transferring to university experience a decline in GPA from admission GPA to first session GPA. Unfortunately, there is no direct mathematical linkage between a grade point and a percentage value (e.g. 90% does not automatically translate into a 9 GP). A 9 GP represents “A+” work, a level generally associated with percentage grades anywhere from 85% to 100%. While a midpoint (92.5%) could be construed to be equivalent to a GP of 9.0, the conversion requires sufficient estimation and interpolation to cast doubt on comparisons between “real” GPAs and “constructed” GPAs. (The potential error is even greater when a single admission average is converted to a single GPA, rather than when a number of individual course grades are converted to corresponding GPs and a GPA calculated.) Given that admission GPA and first session GPA might differ only slightly, the error introduced by estimating GPAs from admission averages renders any comparisons suspect.

Grade Point Average (GPA): The university recognizes three types of grade point averages for its students. The sessional GPA is based on all grades earned during a given winter or summer session. The graduating GPA of a student in a bachelor's degree program is based on grades in 300 and 400 level (and in Education 700 level) courses acceptable within the degree program being taken. The cumulative GPA is based on all courses taken while at the university. While other GPA measures and concepts might have resulted in easier comparisons with other institutions, these are the measures accepted at UVic (and calculated/recorded on its student records system).

The Effect of Differing Academic Regulations: Universities adopt numerous academic policies/regulations that differ from institution to institution, and often use different terminology to refer to essentially similar

concepts. Inter-institutional comparisons are therefore sometimes difficult. Caution should be exercised when comparing this report's findings to those in the corresponding Simon Fraser University and forthcoming University of British Columbia reports.

Graduation Rates: Graduation rates in this report are based on those admitted in 1992/93 or 1993/94 who had graduated by May 1997. Because BC College Transfers have begun their work at UVic at a higher year level than BC High School Students, a higher percentage of the former will have graduated. The high school students who have graduated will include many who are highly-motivated and have proceeded through UVic at a full-time rate. As such, cohort comparisons of graduation rates should be made with caution.

Full-Time/Part-Time Status: All non-coop undergraduate students registered in at least twelve units of course work during a given winter session and all coop undergraduate students are classified as full-time. All non-coop undergraduate students registered in less than twelve units of course work during a given winter session are classified as part-time. Full-time and part-time status is not defined for summer sessions.